

MISSISSIPPI VALLEY STATE UNIVERSITY  
14000 HIGHWAY 82 WEST  
ITTA BENA, MISSISSIPPI 38941



# FACTBOOK 2012-2013

Mississippi Valley State University is accredited by the  
Commission on Colleges of the Southern Association of  
Colleges and Schools to award Bachelor's and Master's Degrees.  
Contact the Commission of Colleges for questions about the  
accreditation of Mississippi Valley State University at:

1866 Southern Lane  
Decatur, GA 30033-4097  
(404) 679-4500

# FOREWORD

The Mississippi Valley State University *FactBook* is an annual publication of the Office of Institutional Research and Effectiveness. Its primary purpose is to serve as a reference for those seeking statistical information about the University.

This particular edition of the *FactBook* contains data for the academic years 2003-2004 through 2012-2013. It includes a wealth of information about Mississippi Valley State University such as historical facts, various enrollment breakdowns, faculty and staff demographics, student characteristics, and campus resources. This edition continues to reflect the changing landscape of the university, especially the enrollment perspective and key organizational changes. The 2012 *FactBook* continues to include enrollment, however, this year it is in unduplicated format. It also provides useful details about the student body including residence, age, degree programs, and colleges.

For the most part, *FactBook* data is derived from IHL Management Information Systems (MIS) reports. These reports represent the work of many campus units. Therefore, we would like to take this opportunity to extend our gratitude to Academic Affairs, Business & Finance, Enrollment Management, Human Resources and especially Information Technology for their contributions.

Although the 2012 *FactBook* contains many new facts, we realize there are numerous opportunities for presenting data. Therefore, the Office of Institutional Research is working diligently to supply new and relevant data in future editions. In the meantime, we hope this edition will prove to be informative and useful. As always, we welcome your suggestions, comments, or recommendations for the improvement of the *FactBook*.

Dr. John Jones, Associate Provost  
Carol L. Lipsey, Researcher  
Lula James, Administrative Assistant

Office of Institutional Research and Effectiveness  
14000 Highway 82 West #7266  
Itta Bena, Mississippi 38941

Phone: (662) 254-3101  
Fax: (662) 254-3874  
Email: [lipsey@mvsu.edu](mailto:lipsey@mvsu.edu)

# TABLE OF CONTENTS

Foreword	1
<b>THE INSTITUTION</b>	
Office of Institutional Research and Effectiveness	5
Mission Statement	6
Board of Trustees of State Institutions of Higher Learning	9
Executive Staff	10
Organizational Chart	11
Presidents	12
Historical Highlights	13
Academic Degree Granting Colleges and Departments	14
Academic Program Inventory	15
Quick Glance: University Overview	17
 <b>ENROLLMENT</b>	
MS IHL Enrollment Comparison	19
Enrollment Overview	20
Unduplicated Enrollment: 10-Year Trend	22
Unduplicated Undergraduate Enrollment: 10-Year Trend	23
Unduplicated Graduate Enrollment: 10-Year Trend	24
Student FTE Enrollment	25
Unduplicated Enrollment Profile: 5-Year	26
Enrollment by Campus	27
Unduplicated Enrollment by Delta Counties: 5-Year Trend	29
Enrollment by Residence and Campus (In-State)	30
Enrollment by Residence and Campus (Out-of-State and International)	32
Fall-to-Spring Enrollment Change	33
Summer School Enrollment	34
 <b>COLLEGES AND DEPARTMENTS</b>	
Unduplicated Enrollment by College: 5-Year Trend	36
Enrollment by College, Major, Ethnicity, & Gender	37
Enrollment by College, Major, Level, & Gender	39
Enrollment by College, Major, & Residence	41
Enrollment by College, Major, Level, & Status	43
 <b>CHARACTERISTICS</b>	
ACT Composite of First-Time Freshmen	46
Boarding Student Enrollment	47
Age Range: 5-Year Trend	48
Age Range by College	49
Age Range by Status	51
Student Credit Hour Production	52
Student-to-Faculty Ratios: 10-Year Trend	53
Retention Rates	54
Graduation Rates	55
Degrees Granted: 10-Year Trend	56

<b>FACULTY AND STAFF</b>	
Faculty Overview	59
Faculty Salaries	59
Full-Time Instructional Faculty by Highest Degree Profile	60
Full-Time Instructional Faculty by Tenure Status	61
Full-Time Instructional Faculty by Ethnicity and Gender	62
Employees by Ethnicity and EEO Categories	63
<b>RESOURCES</b>	
Tuition and Fees	66
Expenditures	67
Revenues	68
Research and Sponsored Programs	69
Library Resources	70
<b>GLOSSARY OF TERMS</b>	71

# INSTITUTION

## **OFFICE OF INSTITUTIONAL RESEARCH AND EFFECTIVENESS**

The MVSU Office of Institutional Research and Effectiveness (IRE) is an administrative support unit reporting directly to the Vice President for Research, Planning, Community and Economic Development. The staff consists of an Associate Vice President/Director, an Associate Director, a Researcher, and an Administrative Assistant and is responsible for collecting, analyzing, and disseminating data about the university. Our staff remains active through our membership in the Mississippi Association for Institutional Research and our membership in pertinent institutional committees.

The IRE office has a variety of responsibilities. Our primary task is to coordinate the submission of recurring IHL-MIS reports and federal IPEDS reports on behalf of the university. We also prepare a number of ad hoc reports for administrators and staff in order to inform and guide their management decisions. In addition, IRE provides information to a number of external entities including such agencies as the Southern Association of Colleges and Schools (SACS), the Thurgood Marshall Scholarship Fund and *U. S. News and World Report*.

Another very important role of IRE deals with institutional effectiveness. In an effort to gauge the effectiveness of our many programs and services, IRE conducts an annual assessment of each unit. This process is essential in that an on-going program of institutional effectiveness is a core requirement for regional accreditation through SACS.

# **MISSISSIPPI VALLEY STATE UNIVERSITY**

## **MISSION STATEMENT**

### **VISION**

The vision of Mississippi Valley State University is to attain preeminence in the quality of its students' educational experience and its graduates. In addition, the University wishes to create the optimal living and learning environment that validates its conceptualization as the *Valley of Scholars*. The institution ultimately endeavors to produce ethical and capable students who are exceptionally prepared for graduate and professional schools and the world of work in a global society.

### **MISSION**

Mississippi Valley State University, located in Leflore County, is a Carnegie Master's I institution, which provides accessible, relevant and quality academic and public service programs. While the University has historically drawn the majority of its students from throughout the Delta, the institution recognizes the need to provide greater services to the south and east Delta areas. MVSU, which recognizes the need to be efficient, effective and productive in all of its operations, offers concentrated study in the arts, business, education, humanities, public services, pre-professional health services, social sciences, sciences, social work, and technology. Master's level programs are offered in criminal justice, elementary education, environmental health, special education, and teaching. The University also endeavors to provide additional programs that are vital and unique to the needs of the population it serves. MVSU emphasizes the study and applications of technology, basic and applied research, service learning, health and wellness, and economic development. The University expands its emphasis to incorporate an international focus on governmental, economic and cultural affairs. Out of this concept, the Delta Research and Cultural Institute provides the avenue for faculty and students to engage in theoretical and applied research on subject matter related to the cultural, social, economic and political concerns of the Delta.

### **OPERATING PRINCIPLES**

#### **The Foundation of Excellence**

Mississippi Valley State University remains committed to its original mission of preparing teachers for elementary and secondary schools and to preparing students to engage in other meaningful and productive careers. MVSU values and strives to gain multicultural diversity and to achieve curricular advances that place it in the forefront with high-quality and high demand technological and professional programs. The programmatic directions incorporated in the Ayers Agreement have produced master's level programs in special education, computer science, bioinformatics, leadership administration, and business administration. Ayers also bring a broadening of the undergraduate curriculum, including an expansion of the teacher education offerings.

## **Meeting Regional Educational Needs/Maintaining Historical Relationships**

MVSU recognizes the Delta area and bordering counties as its primary service areas; however, the University also realizes the need to attract students from geographically diverse areas, both nationally and internationally, including those areas with which it has constituent relationships through alumni and family heritages and collaborative ventures. MVSU sees the need to have strong partnerships with K-12 schools in the Delta and to provide a supportive environment for non-traditional students and those interested in lifelong learning opportunities. Educational offerings in learning centers off the main campus help the University provide community-based students greater access and more flexibility in program offerings and course schedules.

## **Community Service/Service Learning**

MVSU is an engaged institution that strives to develop responsible citizens who are sensitive to the needs of a pluralistic society. Community Service/Service Learning is an integral part of MVSU's mission and is carried out through community involvement by administrators, faculty, staff and students and by bringing community people to the campus for programs and services. The Community Service/Service Learning component of each student's educational program also complements the public service mission of the University.

## **Centers of Excellence**

As a means of bringing focus to the academic programs and services that project the direction of the institution, MVSU endeavors to establish centers of excellence that incorporate instructional research and service functions. These include: a center of excellence in teacher education, dedicated to the enhancement of the Delta region's teaching community through such programs as the Institute for Effective Teaching Practices and the Delta Superintendent's Partnership; a center of excellence in science and technology, which seeks to bridge the "digital divide" and improve diversity in science and technology education through programs such as its Saturday Academy and the Summer Science and Technology Academy and through cutting-edge programs like bioinformatics and Automatic Identification Technology; and a center of excellence in entrepreneurship and economic development, which promotes entrepreneurship, economic development activities and provides continuous information, technical assistance and training through partnerships with such entities as the Mid-Delta Empowerment Zone and the USDA Rural Development Service.

## **Health and Wellness**



In view of the prevalent health issues that are predominant in the University community and the Delta Region, MVSU incorporates health and wellness services into its mission. Although the University includes health and wellness content in its curricular offerings, it incorporates the concepts more intensely through community services and special projects. Through its focus on health and wellness, the University provides educational awareness, resources, screening and fitness facilities.

### **Research and Culture**

As the birthplace of the blues and as a place that has an abundance of creativity in the fine arts, the Mississippi Delta has unparalleled cultural and research opportunities. To date, these elements have been untapped. MVSU endeavors to promote cultural and social research, with an emphasis upon economics and the human condition.

### **A Global Perspective**

In view of the global dynamics that are impacting the University and the future of our students, MVSU sees the need to bring a global perspective to our curricular offerings and our total student experience. Therefore, curricular offerings and the student experience will incorporate international language development, faculty and student exchanges, study abroad programs and research abroad programs. These activities will better prepare our students and faculty for greater participation in an expanding global society.

## **MISSISSIPPI INSTITUTIONS OF HIGHER LEARNING**

### **BOARD OF TRUSTEES**

Dr. Bettye Neely, President  
Grenada, MS

Ms. Robin Robinson, Vice President  
Laurel, MS

Mr. Ed Blakeslee  
Gulfport, MS

Dr. L. Stacy Davidson, Jr.  
Cleveland, MS

Mr. Bob Owens  
Terry, MS

Mr. Aubrey Patterson  
Tupelo, MS

Mr. Alan W. Perry  
Jackson, MS

Mrs. Christine L. Pickering  
Biloxi, MS

Mr. Scott Ross  
West Point, MS

Dr. Douglas Rouse  
Hattiesburg, MS

Mr. C. D. Smith, Jr.  
Meridian, MS

Ms. Amy Whitten  
Oxford, MS

Dr. Hank M. Bounds, Commissioner

3825 Ridgewood Road  
Jackson, Mississippi 39211-6453  
(601) 432-6292

# MISSISSIPPI VALLEY STATE UNIVERSITY

## EXECUTIVE CABINET

Dr. Donna H. Oliver  
*President*

Dr. Anna M. Hammond  
*University Provost/Senior Vice President for Academic Affairs & Chief Operating Officer*

Dr. A. Zachary Faison  
*Chief of Staff*

Mr. James Washburn  
*Vice President for Business and Finance*

Dr. Jerald Adley  
*Vice President for Student Affairs, Enrollment Management and Diversity*

Mr. Ashley Robinson  
*Director of Athletics*

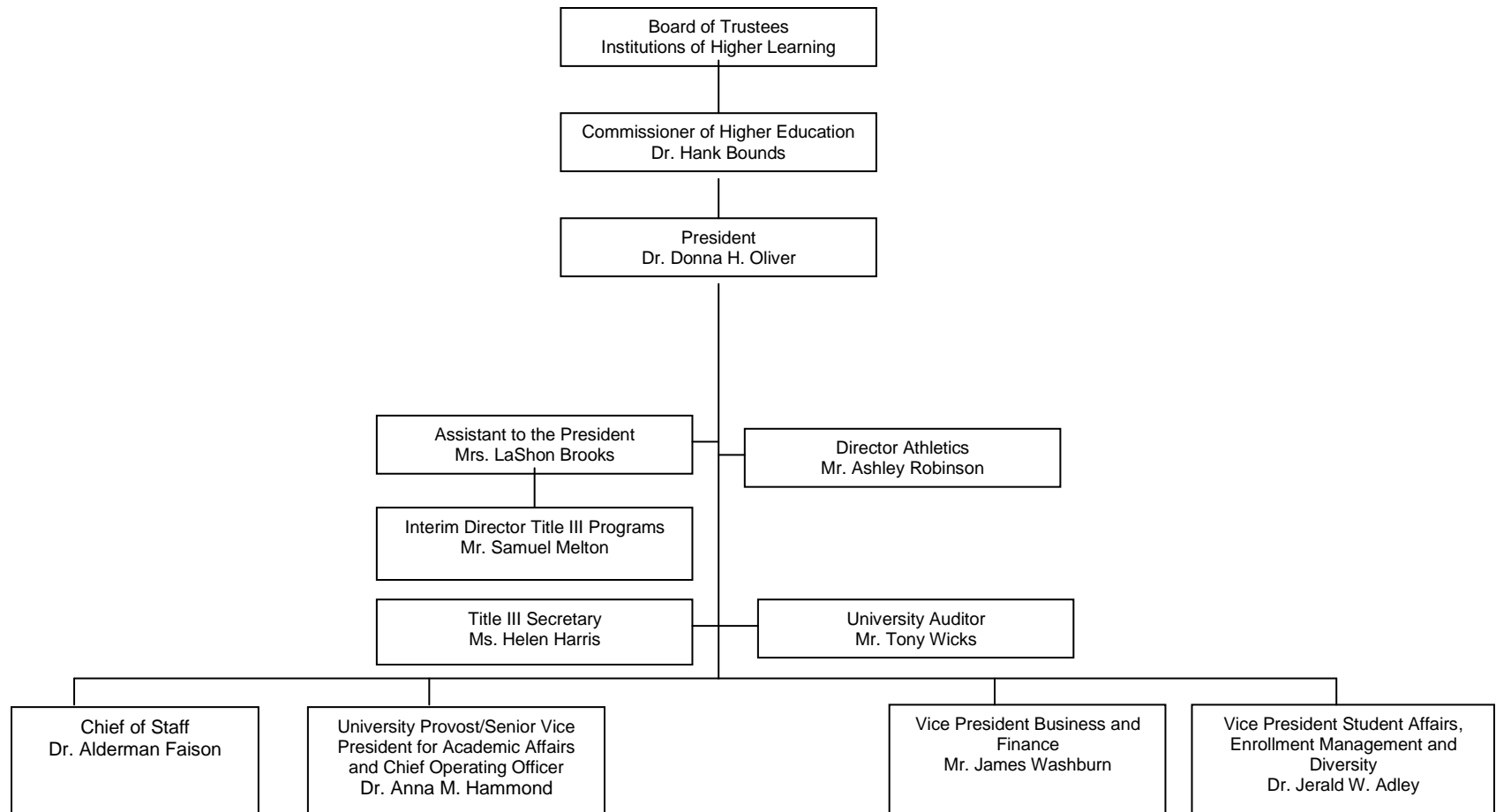

# MISSISSIPPI VALLEY STATE UNIVERSITY

## PRESIDENTS

1950-1971	Dr. James Herbert White
1971-1981	Dr. Earnest A. Boykins
1981-1982	Dr. Nathaniel Bocclair (Acting)
1982-1988	Dr. Joe L. Boyer
1988-1988	Dr. Nathaniel Bocclair (Acting)
1988-1998	Dr. William W. Sutton
1998-2007	Dr. Lester C. Newman
2007-2008	Dr. Roy C. Hudson (Acting)
2009- 2012	Dr. Donna H. Oliver
2013-Present	Dr. Al Rankins, Jr. (Acting)

# MISSISSIPPI VALLEY STATE UNIVERSITY

## HISTORICAL HIGHLIGHTS

April 5, 1946	Governor Thomas L. Bailey approved House Bill No. 700, Chapter 327 passed by the House of Representatives on March 20, 1946, and by the Senate on April 1, 1946 to establish <b>Mississippi Vocational College</b>
February 10, 1950	Governor Fielding L. Wright and Dr. J. H. White turned the first spades of dirt at a groundbreaking ceremony signifying the birth of Mississippi Vocational College.
March 1, 1950	Dr. J. H. White became the institution's first president
Summer 1950	Classes began with 305 in-service teachers at the Leflore County Training School, Itta Bena, Mississippi. 1951-1952, first academic year on the campus site.
December 6, 1953	The inauguration of Dr. J. H. White was held. He retired on June 30, 1971.
1953	First graduation class – 12 graduates
1964	The Board of Trustees of State Institutions of Higher Learning approved the name <b>Mississippi Valley State College</b> .
1968	The college was fully accredited by the Southern Association of Colleges and Schools.
July 1, 1971	Dr. E. A. Boykins became the second president.
1972	Regional accreditation was reaffirmed by the Southern Association of Colleges and Schools
April 5, 1973	The inauguration of Dr. E. A. Boykins was held. He resigned effective August 14, 1981.
1974	Bill authorizing the name <b>Mississippi Valley State University</b> was enacted.
1976	First graduate courses were offered.
August 15, 1981	Dr. Nathaniel Bocclair became Acting President (August 15, 1981 –January 10, 1982).
January 11, 1982	Dr. Joe L. Boyer became the third president.
1982	Regional accreditation was reaffirmed by the Southern Association of Colleges and Schools.
April 19, 1983	The inauguration of Dr. Joe L. Boyer was held. He resigned effective January 31, 1988.
February 1, 1988	Dr. Nathaniel Bocclair became Acting President (February 1, 1988-June 30, 1988).
July 1, 1988	Dr. William W. Sutton became the fourth president.
November 11, 1988	The inauguration of Dr. William W. Sutton was held. He retired June 30, 1998.
1992	Regional Accreditation was reaffirmed by the Southern Association of Colleges and Schools
1996	The Mississippi Valley State University Greenwood Center opened.
July 1, 1998	Dr. Lester C. Newman became the fifth president.
April 24, 1999	The inauguration of Dr. Lester C. Newman was held.
2002	Regional accreditation was reaffirmed by the Southern Association of Colleges and Schools.
July 2007	Dr. Roy C. Hudson named Interim President.
January 2009	Dr. Donna H. Oliver, became the sixth and first female president.

## ACADEMIC DEGREE GRANTING COLLEGES AND DEPARMENTS

COLLEGES & DEPARTMENTS	DEPARTMENTAL CHAIRS
<b>College of Arts &amp; Sciences (AS)</b>	
English & Foreign Languages	Dr. John Zheng, Chair
Fine Arts	Dr. Alphonso Sanders, Chair
Mathematics, Computer & Information Sciences	Dr. Constance Bland, Chair
Natural Science & Environmental Health	Dr. Louis Hall, Interim Chair
Social Science	Dr. Chandra Persaud, Chair
<b>College of Education (ED)</b>	
Education	Dr. Mary Jennings, Interim Chair
HPER	Mr. James Wilkinson, Acting Chair
<b>College of Professional Studies (PS)</b>	
Business Administration	Dr. Jay Kim, Interim Chair
Criminal Justice	Dr. Vincent Venturini, Acting Chair
Applied Technology	Dr. Richard Maxwell, Chair
Mass Communication	Dr. Samuel Osunde, Chair
Social Work	Dr. Catherine Singleton-Walker, Interim Chair
Graduate Studies	Ms. Tashanika Knight, Graduate Coordinator

## ACADEMIC PROGRAM INVENTORY

### UNDERGRADUATE PROGRAMS

College	Department	Undergraduate Program Title	Level	Degree	CIP
Arts and Sciences	English and Foreign Languages	English	Bachelor	BA	230101
Arts and Sciences	English and Foreign Languages	English Education	Bachelor	BSE	131305
Arts and Sciences	Fine Arts	Art	Bachelor	BA	500101
Arts and Sciences	Fine Arts	Music	Bachelor	BA	500901
Arts and Sciences	Fine Arts	Music Education	Bachelor	BME	131312
Arts and Sciences	Mathematics, Computer and Information Sciences	Computer Science	Bachelor	BS	110101
Arts and Sciences	Mathematics, Computer and Information Sciences	Mathematics	Bachelor	BS	270101
Arts and Sciences	Mathematics, Computer and Information Sciences	Mathematics Education	Bachelor	BSE	131311
Arts and Sciences	Natural Science and Environmental Health	Biology	Bachelor	BS	260101
Arts and Sciences	Natural Science and Environmental Health	Chemistry	Bachelor	BS	400501
Arts and Sciences	Natural Science and Environmental Health	Environmental Health	Bachelor	BS	512202
Arts and Sciences	Natural Science and Environmental Health	Science Education	Bachelor	BSE	131399
Arts and Sciences	Social Science	History	Bachelor	BS	540101
Arts and Sciences	Social Science	Political Science	Bachelor	BA	451001
Arts and Sciences	Social Science	Public Administration	Bachelor	BS	440401
Arts and Sciences	Social Science	Social Science Education	Bachelor	BSE	131317
Arts and Sciences	Social Science	Sociology	Bachelor	BS	451101
Education	Education	Early Childhood Education	Bachelor	BS	131209
Education	Education	Elementary Education	Bachelor	BS	131202
Education	Health, Physical Education and Recreation	Health, Physical Education and Recreation	Bachelor	BS	131314
Professional Studies	Business Administration	Accounting	Bachelor	BS	520301
Professional Studies	Business Administration	Business Administration	Bachelor	BS	520201
Professional Studies	Business Administration	Office Administration	Bachelor	BS	520204
Professional Studies	Criminal Justice	Criminal Justice	Bachelor	BS	430104
Professional Studies	Industrial Technology	Applied Technology & Tech. Management	Bachelor	BS	150612
Professional Studies	Mass Communications	Communications	Bachelor	BA	090902
Professional Studies	Mass Communications	Speech	Bachelor	BS	231304
Professional Studies	Social Work	Social Work	Bachelor	BSW	440701



## ACADEMIC PROGRAM INVENTORY

### GRADUATE PROGRAMS

College	Department	Graduate Program Title	Level	Degree	CIP
Graduate School	Business Administration	Business Administration	Master	MBA	520201
Graduate School	Criminal Justice	Criminal Justice	Master	MS	430103
Graduate School	Education	Elementary Education	Master	MS	131202
Graduate School	Education	Special Education	Master	MS	131001
Graduate School	Education	Master of Arts in Teaching	Master	MAT	131206
Graduate School	Natural Science and Environmental Health	Bioinformatics	Master	MS	261103
Graduate School	Natural Science and Environmental Health	Environmental Health	Master	MS	512202
Graduate School	Social Science	Rural Public Policy and Planning	Master	MA	440401
Graduate School	Social Work	Social Work	Master	MSW	440701

# MISSISSIPPI VALLEY STATE UNIVERSITY

## QUICK GLANCE: UNIVERSITY OVERVIEW

<b>Location:</b>	14000 Highway 82 West Itta Bena, Mississippi 38930
<b>Phone:</b>	(662) 254-9041
<b>Website:</b>	<a href="http://www.mvsu.edu">http://www.mvsu.edu</a>
<b>Institutional Characteristics:</b>	Public, 4-Year Carnegie Master's University
<b>Off-Campus Sites:</b>	Greenville Higher Education Center 2900A Highway 1 South Greenville, Mississippi 38701 (662) 332-8289

<b>Accreditation:</b>	Southern Association of Colleges and Schools: Commission on Colleges
-----------------------	---

<b>Fall 2011 Unduplicated Enrollment:</b>	
Undergraduate	2,168
Graduate	<u>311</u>
Total	2,479
Total FTE	2,080

<b>Degrees Granted Spring 2012:</b>	
Undergraduate	345
Graduate	<u>128</u>
Total	473

<b>Faculty/Staff (Full- and Part-Time):</b>	
Executive/Administrative/Managerial	42
Faculty	147
Professional	132
Technical/Paraprofessional	21
Clerical/Secretarial	59
Skilled Crafts	22
Service/Maintenance	87
Other	<u>3</u>
Total	513

# ENROLLMENT

## MISSISSIPPI INSTITUTIONS OF HIGHER LEARNING

### UNDUPLICATED ENROLLMENT COMPARISON: 5-YEAR TREND

	Fall 2008	Fall 2009	Fall 2010	Fall 2011	Fall 2012
Alcorn State University	3,252	3,334	3,682	4,018	3,950
Delta State University	4,064	4,031	4,327	4,624	4,763
Jackson State University	8,374	8,783	8,687	8,903	8,819
Mississippi State University	17,824	18,600	19,643	20,424	20,365
Mississippi University for Women	2,365	2,476	2,587	2,661	2,650
<b>Mississippi Valley State University</b>	<b>2,929</b>	<b>2,850</b>	<b>2,636</b>	<b>2,452</b>	<b>2,479</b>
University of Mississippi	17,546	18,344	19,546	20,830	21,528
University of Southern Mississippi	14,793	15,293	15,778	16,604	16,468
IHL System Total	71,147	73,711	76,886	80,516	81,022

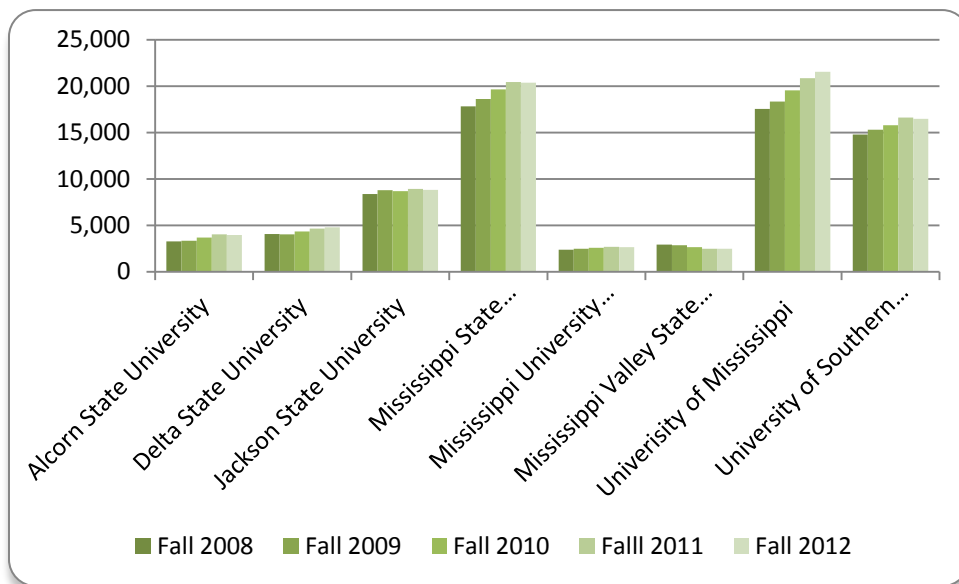

### Fall 2012 Enrollment Overview

LEVEL	STATUS	FEMALE							MALE							
		Black	White	Hispanic	Asian	Am. Ind.	Not ID	Total	Black	White	Hispanic	Asian	Am. Ind.	Not ID	Total	Grand Total
Freshmen	Full-Time	279	5	1	0	0	17	302	251	9	2	0	0	18	280	582
	Part-Time	102	4	0	0	0	20	126	44	1	0	0	0	6	51	177
	<b>Total</b>	<b>381</b>	<b>9</b>	<b>1</b>	<b>0</b>	<b>0</b>	<b>37</b>	<b>428</b>	<b>295</b>	<b>10</b>	<b>2</b>	<b>0</b>	<b>0</b>	<b>24</b>	<b>331</b>	<b>759</b>
Sophomore	Full-Time	183	9	3	0	0	18	213	137	2	2	0	0	12	153	366
	Part-Time	18	1	0	0	0	3	22	4	0	0	0	0	0	4	26
	<b>Total</b>	<b>201</b>	<b>10</b>	<b>3</b>	<b>0</b>	<b>0</b>	<b>21</b>	<b>235</b>	<b>141</b>	<b>2</b>	<b>2</b>	<b>0</b>	<b>0</b>	<b>12</b>	<b>157</b>	<b>392</b>
Junior	Full-Time	211	11	4	0	1	11	238	140	4	2	0	0	3	149	387
	Part-Time	28	2	0	0	0	0	30	3	0	0	0	0	1	4	34
	<b>Total</b>	<b>239</b>	<b>13</b>	<b>4</b>	<b>0</b>	<b>1</b>	<b>11</b>	<b>268</b>	<b>143</b>	<b>4</b>	<b>2</b>	<b>0</b>	<b>0</b>	<b>4</b>	<b>153</b>	<b>421</b>
Senior	Full-Time	282	13	3	0	0	10	308	164	8	1	0	0	10	183	491
	Part-Time	78	1	0	0	0	3	82	20	2	0	0	0	1	23	105
	<b>Total</b>	<b>360</b>	<b>14</b>	<b>3</b>	<b>0</b>	<b>0</b>	<b>13</b>	<b>390</b>	<b>184</b>	<b>10</b>	<b>1</b>	<b>0</b>	<b>0</b>	<b>11</b>	<b>206</b>	<b>596</b>
Graduate	Full-Time	81	3	0	0	0	0	84	19	2	1	4	0	0	26	110
	Part-Time	147	2	0	0	0	4	153	42	5	0	0	0	1	48	201
	<b>Total</b>	<b>228</b>	<b>5</b>	<b>0</b>	<b>0</b>	<b>0</b>	<b>4</b>	<b>237</b>	<b>61</b>	<b>7</b>	<b>1</b>	<b>4</b>	<b>0</b>	<b>1</b>	<b>74</b>	<b>311</b>
<b>Grand Total</b>		<b>1,409</b>	<b>51</b>	<b>11</b>	<b>0</b>	<b>1</b>	<b>86</b>	<b>1,558</b>	<b>824</b>	<b>33</b>	<b>8</b>	<b>4</b>	<b>0</b>	<b>52</b>	<b>921</b>	<b>2,479</b>

## ENROLLMENT OVERVIEW GRAPHS

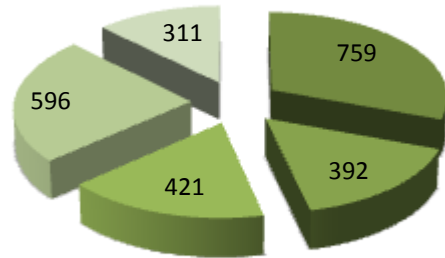

■ Freshmen 
 ■ Sophomore 
 ■ Junior  
■ Senior 
 ■ Graduate

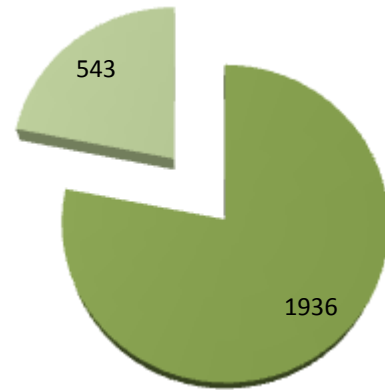

■ Full-Time 
 ■ Part-Time

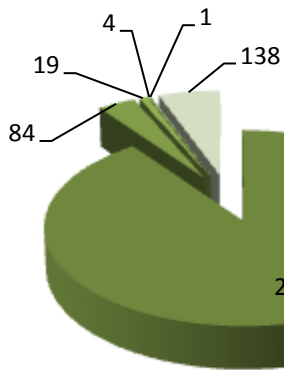

■ Black 
 ■ White 
 ■ Hispanic  
■ Asian 
 ■ Am. Ind. 
 ■ Not ID



■ Female 
 ■ Male

### UNDUPLICATED ENROLLMENT: 10-YEAR TREND

YEAR	ENROLLMENT	# CHANGE	% CHANGE
Fall 2003	3,506	336	9.6
Fall 2004	3,621	115	3.2
Fall 2005	3,165	-456	-13
Fall 2006	3,162	-3	-0.9
Fall 2007	3,009	-153	-4.8
Fall 2008	2,929	-80	-2.7
Fall 2009	2,850	-79	-2.8
Fall 2010	2,636	-214	-7.5
Fall 2011	2,452	-184	-7.0
Fall 2012	2,479	27	1.0

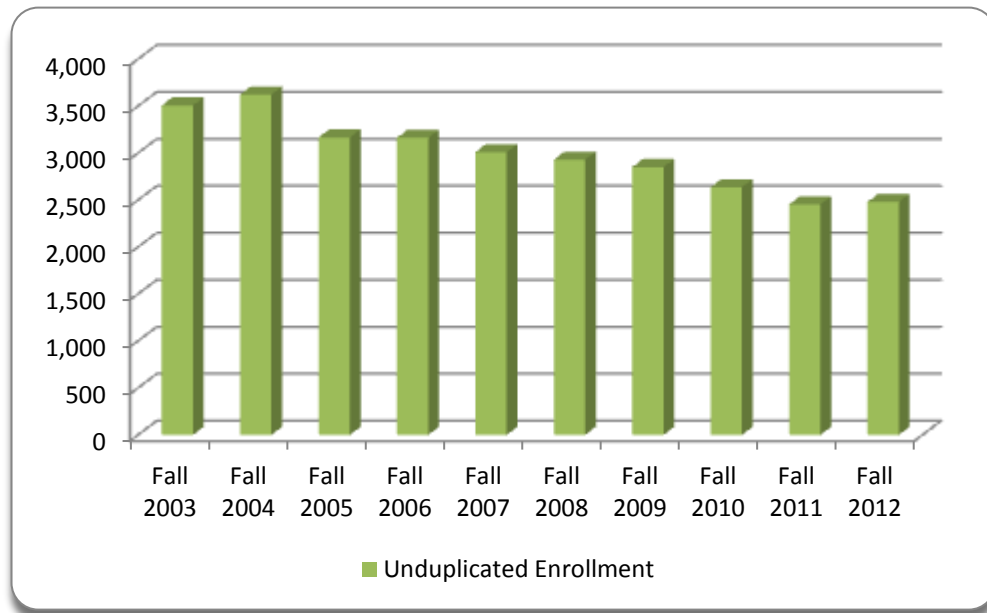

### UNDUPLICATED UNDERGRADUATE ENROLLMENT: 10-YEAR TREND

YEAR	MALE	FEMALE	TOTAL
Fall 2003	883	2,097	2,980
Fall 2004	912	2,177	3,089
Fall 2005	865	1,883	2,748
Fall 2006	899	1,787	2,686
Fall 2007	907	1,667	2,574
Fall 2008	923	1,590	2,513
Fall 2009	912	1,522	2,434
Fall 2010	842	1,368	2,210
Fall 2011	812	1,278	2,090
Fall 2012	847	1,321	2,168

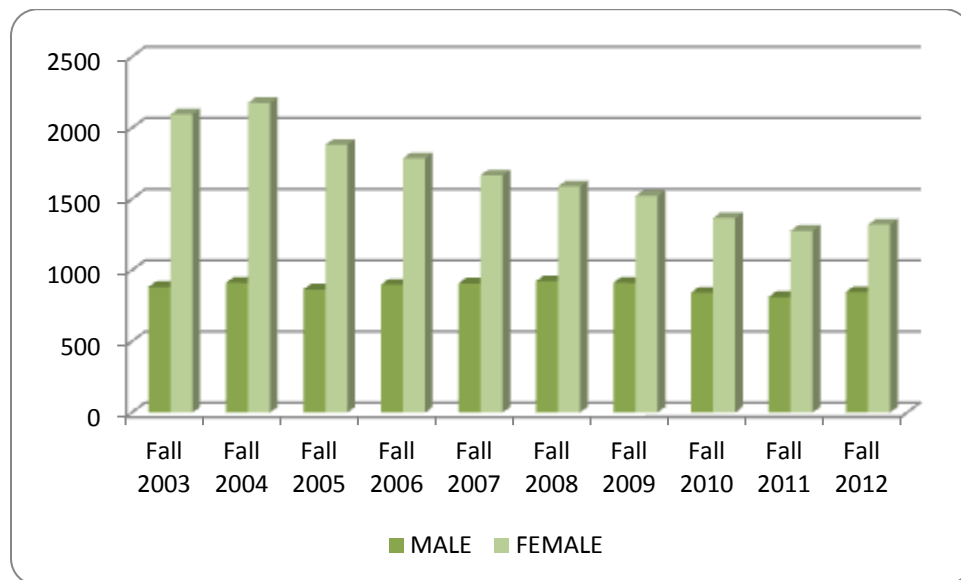



### UNDUPLICATED GRADUATE ENROLLMENT: 10-YEAR TREND

YEAR	MALE	FEMALE	TOTAL
Fall 2003	92	434	526
Fall 2004	85	447	532
Fall 2005	77	340	417
Fall 2006	88	388	476
Fall 2007	76	359	435
Fall 2008	74	342	416
Fall 2009	88	328	416
Fall 2010	110	316	426
Fall 2011	86	276	362
Fall 2012	74	237	311

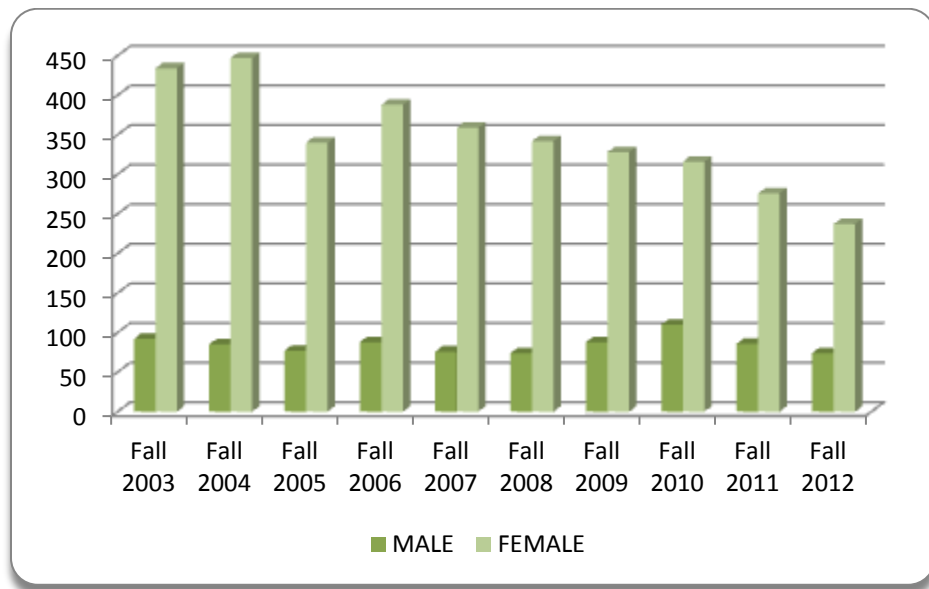

### STUDENT FTE: 10-YEAR TREND

YEAR	UNDERGRADUATE	GRADUATE	TOTAL
Fall 2003	2,688	278	2,966
Fall 2004	2,728	279	3,007
Fall 2005	2,456	220	2,676
Fall 2006	2,426	267	2,693
Fall 2007	2,373	232	2,605
Fall 2008	2,248	230	2,478
Fall 2009	2,141	237	2,378
Fall 2010	1,983	250	2,233
Fall 2011	2,147	250	2,397
Fall 2012	1,892	188	2,080

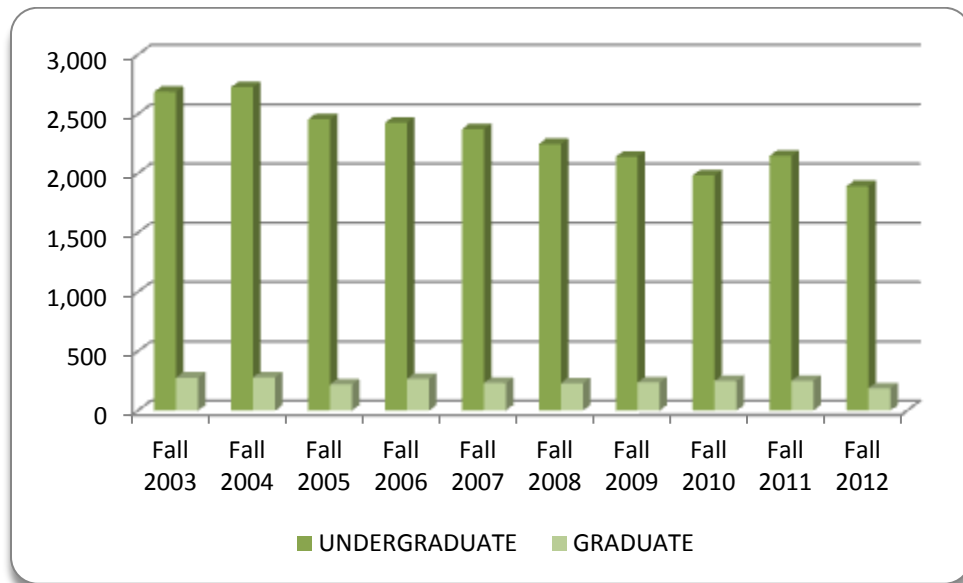

**UNDUPLICATED ENROLLMENT PROFILE: 5-YEAR TREND**

CHARACTERISTIC	Fall 2008		Fall 2009		Fall 2010		Fall 2011		Fall 2012	
	#	%	#	%	#	%	#	%	#	%
Total	2929	100	2850	100	2636	100	2452	100	2479	100%
Male	997	34%	1000	35%	952	36%	898	37%	921	37%
Female	1932	66%	1850	65%	1684	64%	1554	63%	1558	63%
Black	2761	94%	2659	93%	2435	92%	2225	91%	2233	90%
White	107	4%	110	4%	98	4%	88	4%	84	3%
Hispanic	14	1%	15	1%	18	1%	18	0%	19	1%
Asian	6	0%	6	0%	4	0%	3	0%	4	0%
American Indian	2	0%	4	0%	1	0%	1	0%	1	0%
Not Identified	39	1%	56	2%	80	3%	117	5%	138	6%
Full-Time	2341	80%	2308	81%	2104	80%	1842	75%	1936	78%
Part-Time	588	20%	542	19%	532	20%	610	25%	543	22%
In-State	2564	88%	2495	88%	2317	88%	2131	87%	2160	87%
Out-of-State	365	12%	355	12%	319	12%	321	13%	319	13%
Freshmen	868	30%	901	32%	730	28%	695	28%	759	31%
Sophomore	469	16%	422	15%	387	15%	385	16%	392	16%
Junior	520	18%	456	16%	390	15%	364	15%	421	17%
Senior	656	22%	655	23%	703	26%	646	26%	596	24%
Graduate	416	14%	416	14%	426	16%	632	15%	311	12%
First-Time Freshmen	453	16%	415	15%	387	15%	328	13%	392	16%
Returning UG	1596	55%	1533	54%	1432	54%	1335	55%	1210	49%
Readmit UG	207	7%	192	7%	151	6%	142	6%	192	8%
Transfers	213	7%	210	7%	182	7%	214	9%	222	9%
Transients	2	0%	0	0%	3	0%	1	0%	3	0%
Over 21	12	0%	7	0%	8	0%	3	0%	5	0%
Other	30	1%	77	2%	47	2%	67	3%	144	6%
<b>Total UG</b>	<b>2513</b>	<b>86%</b>	<b>2434</b>	<b>85%</b>	<b>2210</b>	<b>84%</b>	<b>2090</b>	<b>85%</b>	<b>2168</b>	<b>88%</b>
First-Time Graduate	144	5%	141	5%	111	4%	100	4%	113	4%
Returning Graduate	272	9%	275	10%	315	12%	262	11%	198	8%
<b>Total Graduate</b>	<b>416</b>	<b>14%</b>	<b>416</b>	<b>15%</b>	<b>426</b>	<b>16%</b>	<b>362</b>	<b>15%</b>	<b>311</b>	<b>12%</b>
Main Campus	2875	98%	2800	98%	2608	99%	2420	99%	2408	97%
Greenville Campus	198	1%	186	1%	149	1%	97	0%	71	3%
Greenwood Campus	181	1%	113	1%	83	0%	130	1%	0	0%

**ENROLLMENT BY CAMPUS, ETHNICITY, AND GENDER:**

**10-YEAR TREND  
MAIN CAMPUS**

YEAR	BLACK		WHITE		ASIAN		HISPANIC		NATIVE AM.		NOT ID		TOTAL	
	Male	Female	Male	Female	Male	Female	Male	Female	Male	Female	Male	Female	Male	Female
Fall 2003	895	2,302	38	53	0	3	4	0	0	0	19	30	956	2,389
Fall 2004	887	2,372	47	55	0	3	5	0	1	0	23	59	973	2,491
Fall 2005	849	2,022	55	54	1	0	4	0	0	0	20	46	929	2,125
Fall 2006	910	2,019	50	84	10	2	6	4	1	2	0	0	977	2,111
Fall 2007	898	1,855	54	68	6	1	5	6	0	1	12	17	975	1,948
Fall 2008	919	1,789	45	61	4	2	9	5	0	2	19	20	996	1,879
Fall 2009	892	1,722	53	56	5	1	12	2	1	3	26	28	989	1,812
Fall 2010	857	1,551	47	51	3	1	9	9	0	1	32	47	948	1,660
Fall 2011	805	1,393	34	53	1	2	5	13	0	1	49	64	894	1,526
Fall 2012	809	1,367	33	49	4	0	8	11	0	1	51	75	905	1,503

**GREENVILLE HIGHER EDUCATION CENTER**

YEAR	BLACK		WHITE		ASIAN		HISPANIC		NATIVE AM.		NOT ID		TOTAL	
	Male	Female	Male	Female	Male	Female	Male	Female	Male	Female	Male	Female	Male	Female
Fall 2003	43	371	0	3	0	0	0	0	0	0	3	4	46	378
Fall 2004	47	368	2	2	0	0	1	0	0	0	1	7	51	377
Fall 2005	29	282	0	4	0	0	0	0	0	0	0	4	29	290
Fall 2006	23	221	1	3	0	0	0	0	0	0	0	0	24	224
Fall 2007	29	252	0	9	0	0	0	0	0	0	0	1	29	262
Fall 2008	22	173	0	2	0	0	0	0	0	0	0	1	22	176
Fall 2009	18	161	2	3	1	0	0	0	0	0	0	1	21	165
Fall 2010	23	123	1	1	0	0	0	0	0	0	0	1	24	125
Fall 2011	10	84	0	2	0	0	0	0	0	0	0	1	10	87
Fall 2012	21	108	0	3	0	0	0	0	0	0	2	15	23	126

**GREENWOOD CENTER**

YEAR	BLACK		WHITE		ASIAN		HISPANIC		NATIVE AM.		NOT ID		TOTAL	
	Male	Female	Male	Female	Male	Female	Male	Female	Male	Female	Male	Female	Male	Female
Fall 2003	32	221	6	8	0	0	1	0	0	0	1	1	40	230
Fall 2004	58	221	11	7	0	0	2	0	0	0	2	1	73	229
Fall 2005	53	215	8	11	0	0	0	1	0	0	1	2	62	229
Fall 2006	43	247	7	15	1	0	0	0	0	0	0	0	51	262
Fall 2007	40	201	4	6	1	0	0	2	0	0	0	1	45	210
Fall 2008	22	152	2	4	0	0	0	0	0	0	0	1	24	157
Fall 2009	17	88	2	3	0	0	0	1	0	0	0	2	19	94
Fall 2010	9	69	0	2	0	0	0	0	0	0	0	3	9	74
Fall 2011	13	106	0	3	0	0	0	0	0	0	2	6	15	115
Fall 2012	0	0	0	0	0	0	0	0	0	0	0	0	0	0

# UNDUPLICATED ENROLLMENT BY DELTA COUNTIES: 5-YEAR TREND

Delta Counties	Fall 2008	Fall 2009	Fall 2010	Fall 2011	Fall 2012
Bolivar	161	169	154	129	133
Carroll	37	41	34	38	33
Coahoma	121	111	116	98	106
Grenada	28	45	36	46	38
Holmes	105	117	118	111	109
Humphreys	110	123	97	88	86
Issaquena	6	3	1	0	0
Leflore	867	799	737	706	693
Marshall	2	3	4	4	4
Montgomery	27	29	29	30	24
Panola	12	15	11	8	7
Quitman	27	31	37	33	25
Sharkey	30	28	18	16	14
Sunflower	332	296	273	238	253
Tallahatchie	60	49	56	49	58
Tunica	16	19	13	19	34
Washington	395	388	348	307	328
Yalobusha	4	5	9	6	8
<b>DELTA TOTAL</b>	<b>2,340</b>	<b>2,271</b>	<b>2,091</b>	<b>1,926</b>	<b>1,953</b>
<b>% TOTAL ENROLLMENT</b>	<b>80.00%</b>	<b>80.00%</b>	<b>80.00%</b>	<b>79.00%</b>	<b>79.00%</b>
<b>UNIVERSITY TOTAL</b>	<b>2,929</b>	<b>2,850</b>	<b>2,636</b>	<b>2,452</b>	<b>2,479</b>

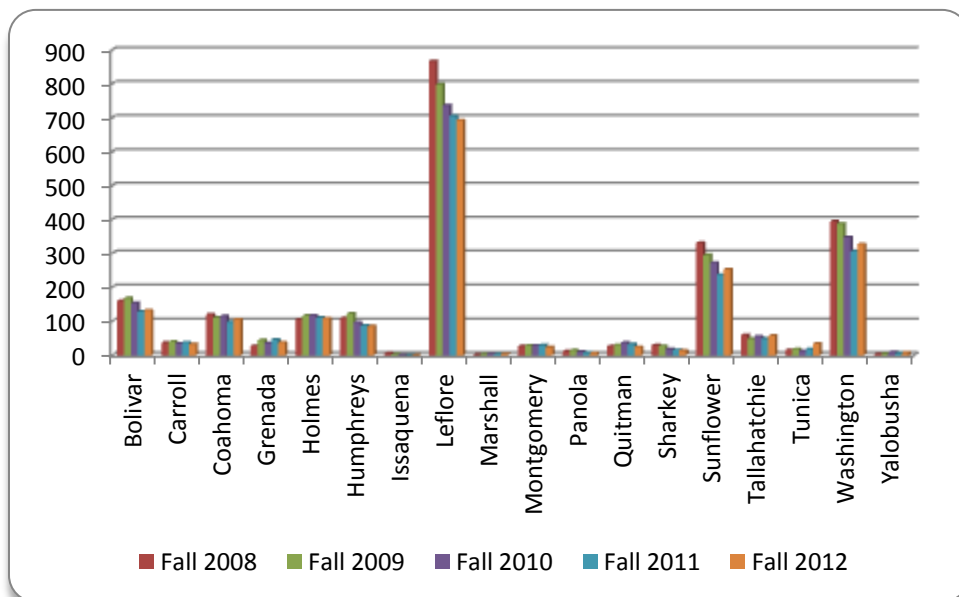

**FALL 2012 ENROLLMENT BY RESIDENCY AND CAMPUS**

**(IN-STATE BY COUNTY)**

<b>In-State Counties</b>	<b>Main Campus</b>	<b>Greenville Center</b>	<b>Grand Total</b>
Adams	8		8
Amite	1		1
Attala	5		5
Bolivar	133	8	141
Calhoun	2		2
Carroll	33	1	34
Chickasaw	3		3
Choctaw	3		3
Clarke	1		1
Clay	5		5
Coahoma	106	9	115
Copiah	5		5
Covington	1		1
DeSoto	26	2	28
Forrest	2		2
Franklin	1		1
Grenada	38	2	40
Hancock	2		2
Harrison	12		12
Hinds	35		35
Holmes	109	2	111
Humphreys	86		86
Jackson	6		6
Jasper	6		6
Jefferson-Davis	3		3
Kemper	1		1
Lamar	1		1
Lauderdale	1		1
Leake	7		7
Lee	5		5
Leflore	693	16	709
Lincoln	1		1
Lowndes	6		6
Madison	10		10
Marshall	4		4
Montgomery	24		24
Total	1,385	40	1,425

<b>In-State Counties</b>	<b>Main Campus</b>	<b>Greenville Center</b>	<b>Grand Total</b>
Noxubee	3		3
Oktibbeha	4		4
Panola	7		7
Pike	2		2
Pontotoc	2		2
Prentiss	1		1
Quitman	25		25
Rankin	8	1	9
Scott	1		1
Sharkey	14	2	16
Simpson	2		2
Stone	1		1
Sunflower	253	7	260
Tallahatchie	58	4	62
Tate	2		2
Tunica	34	4	38
Unknown		1	1
Warren	3		3
Washington	328	87	415
Webster	1		1
Wilkinson	2		2
Yalobusha	8	3	11
Yazoo	16		16
Total	775	109	884
Grand Total	2,160	149	2,309



**FALL 2012 ENROLLMENT BY RESIDENCY AND CAMPUS  
(OUT-OF-STATE AND INTERNATIONAL)**

<b>Out-of-State</b>	<b>Main Campus</b>	<b>Greenville Center</b>	<b>Total</b>
Alabama	14		14
Arizona	2		2
Arkansas	5		5
California	24		24
Colorado	1		1
Connecticut	2		2
Delaware	1		1
Florida	11		11
Georgia	23		23
Hawaii	1		1
Illinois	56		56
Indiana	2		2
Kansas	3		3
Louisiana	16		16
Maryland	2		2
Michigan	2		2
Minnesota	3		3
Missouri	4		4
Nebraska	6		6
Nevada	3		3
New Mexico	2		2
New York	6		6
North Carolina	1		1
Ohio	1		1
Oklahoma	1		1
Tennessee	77		77
Texas	13		13
Wisconsin	3		3
<b>TOTAL</b>	<b>285</b>		<b>285</b>
<b>International</b>	<b>Main Campus</b>	<b>Greenville Center</b>	<b>Total</b>
Bahamas	1		1
Canada	13		13
France	1		1
Greece	1		1
India	2		2
Kenya	7		7
Nigeria	9		9
<b>TOTAL</b>	<b>34</b>		<b>34</b>

### FALL-TO-SPRING ENROLLMENT CHANGE: 5-YEAR TREND

TERM	FALL	SPRING	# CHANGE	% CHANGE
2008-2009	2929	2715	-223	-7.61%
2009-2010	2850	2732	-118	-4.14%
2010-2011	2636	2524	-112	-4.07%
2011-2012	2452	2324	-128	-5.30%
2012-2013	2479	2170	-309	-14.30%

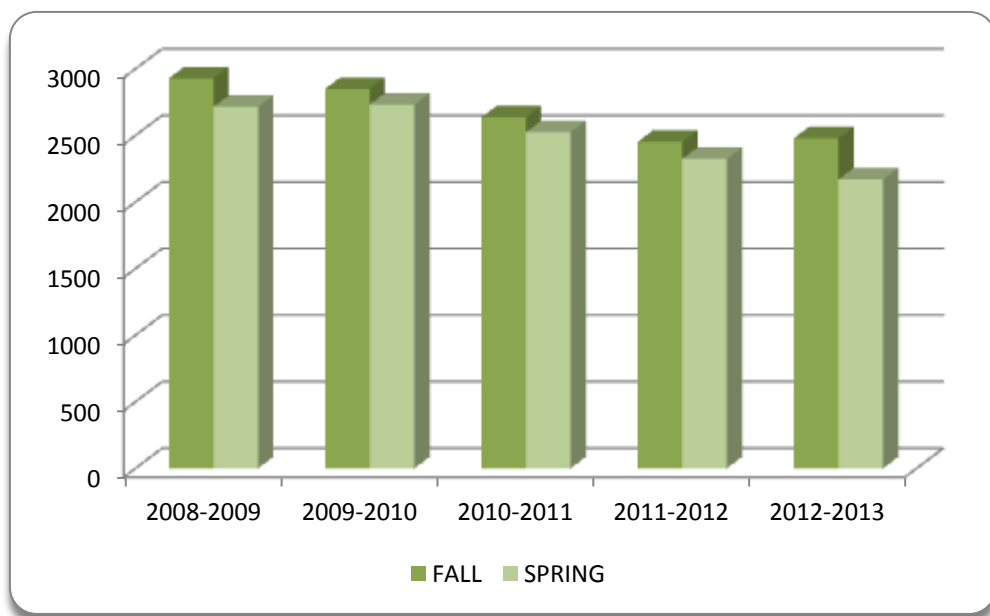

### SUMMER SCHOOL ENROLLMENT

TERM	SUMMER I	SUMMER II	SUMMER DEV	TOTAL
2008-2009	775	456	131	1,362
2009-2010	934	603	124	1,661
2010-2011	903	544	122	1,569
2011-2012	1,025	666	134	1,825
2012-2013	600	454	149	1,203

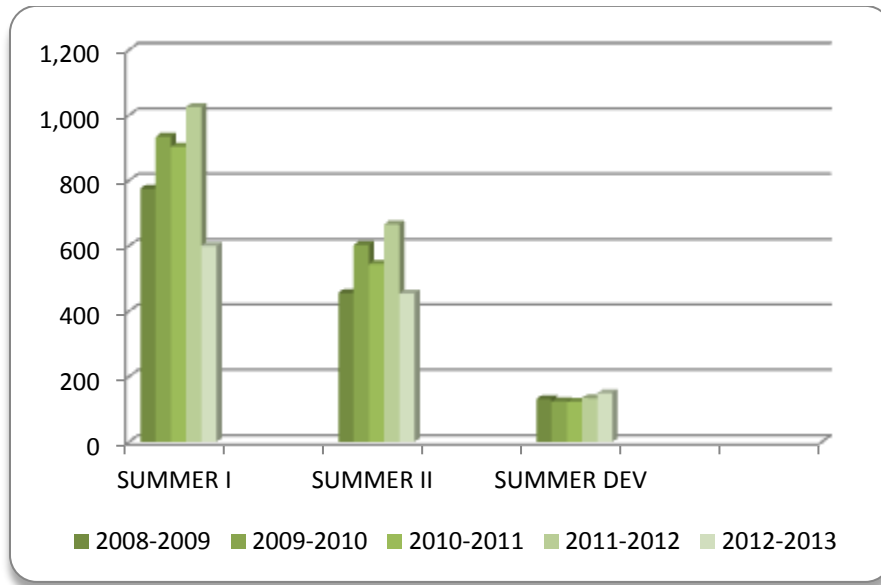

# COLLEGES & MAJORS

**UNDUPLICATED ENROLLMENT BY COLLEGE AND MAJOR:  
5-YEAR TREND**

<b>College</b>	<b>Major</b>	<b>Fall 2008</b>	<b>Fall 2009</b>	<b>Fall 2010</b>	<b>Fall 2011</b>	<b>Fall 2012</b>
Arts & Science	Art	32	39	25	23	22
	Biology	202	181	199	189	209
	Chemistry	16	12	12	12	17
	Computer Science	86	85	83	80	69
	English	18	22	17	17	27
	English Education	26	22	16	22	18
	Environmental Health Bachelor's	16	12	11	16	19
	History	52	48	38	26	23
	Mathematics	33	30	35	42	55
	Mathematics Education	18	22	15	21	22
	Music	25	27	32	34	33
	Music Education	25	34	28	22	20
	Political Science	34	28	18	18	17
	Public Administration	27	17	12	9	4
	Science Education	16	18	18	14	11
	Social Science Education	18	21	11	10	1
	Sociology	54	58	42	30	32
<b>Total</b>		<b>724</b>	<b>676</b>	<b>612</b>	<b>585</b>	<b>599</b>
Education	Early Childhood Education	206	210	173	171	188
	Elementary Education Bachelor's	237	197	171	155	122
	Health, Physical Education & Recreation	210	199	190	207	226
<b>Total</b>		<b>653</b>	<b>606</b>	<b>534</b>	<b>533</b>	<b>536</b>
Professional Studies	Accounting	78	77	63	38	43
	Applied Technology	59	67	84	60	53
	Business Administration	298	286	264	210	253
	Communications	58	47	83	93	86
	Criminal Justice Bachelor's	187	166	153	158	196
	Office Administration	48	42	34	25	20
	Social Work	247	248	249	231	224
	Speech Communications	22	26	26	29	18
<b>Total</b>		<b>997</b>	<b>959</b>	<b>956</b>	<b>844</b>	<b>893</b>
Univ. College		148	179	112	128	140
<b>Total</b>		<b>148</b>	<b>179</b>	<b>112</b>	<b>128</b>	<b>140</b>
Graduate School	Bioinformatics Master's	9	8	11	14	13
	Business Administration Master's	29	38	34	33	25
	Criminal Justice Master's	175	139	150	107	86
	Elementary Education Master's	19	17	4	5	12
	Environmental Health Master's	20	22	25	21	22
	Masters of Arts in Teaching	45	54	72	55	39
	Rural Public Policy Master's	35	39	33	30	40
	Social Work Master's	55	79	81	91	70
	Special Education	20	20	12	6	4
<b>Total</b>		<b>407</b>	<b>416</b>	<b>422</b>	<b>362</b>	<b>311</b>
<b>Grand Total</b>		<b>2,929</b>	<b>2,850</b>	<b>2,636</b>	<b>2,452</b>	<b>2,479</b>

**FALL 2012 UNDUPLICATED ENROLLMENT BY COLLEGE, ETHNICITY, AND GENDER**

Fall 2012		Black			White			Hispanic			Asian			Am. Indian			NO ID			
College	Program Name	Female	Male	Total	Female	Male	Total	Female	Male	Total	Female	Male	Total	Female	Male	Total	Female	Male	Total	Grand Total
Arts & Science	Art	6	12	18													2	2	4	22
	Biology	134	50	184	8	1	9	5	1	6							7	3	10	209
	Chemistry	11	2	13	1		1										2	1	3	17
	Computer Science	22	37	59	1	1	2							1		1	1	6	7	69
	English	17	5	22	1	1	2										3		3	27
	English Education	13	5	18																18
	Environmental Health BS	12	5	17		1	1										1		1	19
	History	12	8	20		1	1										2		2	23
	Mathematics	16	34	50	1		1										2	2	4	55
	Mathematics Education	16	4	20													2		2	22
	Music	7	23	30	1		1										1	1	2	33
	Music Education	2	17	19	1		1													20
	Political Science	5	10	15	1		1										1		1	17
	Public Administration	1	3	4																4
	Science Education	7	4	11																11
	Social Science Education		1	1																1
	Sociology	16	14	30													1	1	2	32
<b>Total</b>		<b>297</b>	<b>234</b>	<b>531</b>	<b>15</b>	<b>5</b>	<b>20</b>	<b>5</b>	<b>1</b>	<b>6</b>				<b>1</b>		<b>1</b>	<b>25</b>	<b>16</b>	<b>41</b>	<b>599</b>
Education	Early Childhood	173	6	179	2		2	1		1							4	2	6	188
	Elementary Education BS	93	20	113	3		3										6	0	6	122
	HPER	60	139	199	7	7	14	1	1	2							4	7	11	226
<b>Total</b>		<b>326</b>	<b>165</b>	<b>491</b>	<b>12</b>	<b>7</b>	<b>19</b>	<b>2</b>	<b>1</b>	<b>3</b>							<b>14</b>	<b>9</b>	<b>23</b>	<b>536</b>

Fall 2012		Black			White			Hispanic			Asian			Am. Indian			No ID			Grand Total
		Female	Male	Total	Female	Male	Total	Female	Male	Total	Female	Male	Total	Female	Male	Total	Female	Male	Total	
Prof. Studies	Accounting	20	19	39		1	1										3		3	43
	Applied Technology	9	40	49		1	1		1	1								2	2	53
	Business Administration	110	108	218	10	9	19		3	3							6	7	13	253
	Communications	40	41	81	1		1										1	3	4	86
	Criminal Justice BS	98	79	177	2	2	4	1		1							9	5	14	196
	Office Administration	18	1	19													1		1	20
	Social Work BS	188	21	209	3		3	2		2							9	1	10	224
	Speech Communications	13	3	16													2		2	18
Total		496	312	808	16	13	29	3	4	7							31	18	49	893
Univ. College	Undecided	50	46	96	2	1	3	1	1	2							10	7	17	118
	Non-Declared	12	6	18	1		1										2	1	3	22
Total		62	52	114	3	1	4	1	1	2							12	8	20	140
Grad School	Bioinformatics	3	4	7	1	2	3					3	3							13
	Business, MBA	16	6	22		1	1		1	1		1	1							25
	Criminal Justice, MS	63	19	82		1	1										2	1	3	86
	Elementary Education, MS	8	3	11		1	1													12
	Environmental Health, MS	16	6	22																22
	Masters of Art Teaching	24	11	35	2	1	3										1		1	39
	Rural Public Policy, MS	32	6	38		1	1										1		1	40
	Social Work, MS	62	6	68	2		2													70
	Special Education, MS	4		4																4
Total		228	61	289	5	7	12		1	1		4	4				4	1	5	311
Grand Total		1,409	824	2,233	51	33	84	11	8	19		4	4	1		1	86	52	138	2,479

**FALL 2012 UNDUPLICATED ENROLLMENT BY COLLEGE, LEVEL, AND GENDER**

Fall 2012		Freshmen			Sophomore			Junior			Senior			Graduate			Grand Total
College	Program Name	Female	Male	Total	Female	Male	Total	Female	Male	Total	Female	Male	Total	Female	Male	Total	
Arts & Science	Art	5	7	12	3	2	5		1	1		4	4				22
	Biology	70	20	90	28	18	46	29	10	39	27	7	34				209
	Chemistry	10	2	12	3		3	1		1		1	1				17
	Computer Science	13	22	35	6	10	16	2	5	7	3	8	11				69
	English	10	5	15	4		4	4		4	3	1	4				27
	English Education	2	1	3	2	1	3	2	2	4	7	1	8				18
	Environmental Health BS	4	2	6	3	1	4	1	2	3	5	1	6				19
	History	2	5	7	2	1	3	4		4	6	3	9				23
	Mathematics	8	20	28	2	5	7	4	5	9	5	6	11				55
	Mathematics Education	8	1	9	2	1	3	2	2	4	6		6				22
	Music	5	10	15	3	1	4	1	5	6		8	8				33
	Music Education	1	8	9		2	2		3	3	2	4	6				20
	Political Science	3	4	7	1	2	3	2	1	3	1	3	4				17
	Public Administration							1	1	2		2	2				4
	Science Education	2	1	3	2		2	1	1	2	2	2	4				11
	Social Science Education		1	1													1
	Sociology	7	5	12		2	2	4	2	6	6	6	12				32
<b>Total</b>		<b>150</b>	<b>114</b>	<b>264</b>	<b>61</b>	<b>46</b>	<b>107</b>	<b>58</b>	<b>40</b>	<b>98</b>	<b>73</b>	<b>57</b>	<b>130</b>				<b>599</b>
Education	Early Childhood	29		29	23	2	25	48	2	50	80	4	84				188
	Elementary Education BS	25	6	31	21	7	28	24	5	29	31	3	34				122
	HPER	20	47	67	8	35	43	11	30	41	33	42	75				226
<b>Total</b>		<b>74</b>	<b>53</b>	<b>127</b>	<b>52</b>	<b>44</b>	<b>96</b>	<b>83</b>	<b>37</b>	<b>120</b>	<b>144</b>	<b>49</b>	<b>193</b>				<b>536</b>



Fall 2012		Freshmen			Sophomore			Junior			Senior			Graduate			
College	Program Name	Female	Male	Total	Female	Male	Total	Female	Male	Total	Female	Male	Total	Female	Male	Total	Grand Total
Prof. Studies	Accounting	8	10	18	3	5	8	5	1	6	7	4	11				43
	Applied Technology	1	8	9		10	10	2	11	13	6	15	21				53
	Business Administration	36	45	81	21	18	39	28	27	55	41	37	78				253
	Communications	7	14	21	9	11	20	9	12	21	17	7	24				86
	Criminal Justice BS	39	28	67	18	18	36	18	15	33	35	25	60				196
	Office Administration	2		2	7		7	3		3	7	1	8				20
	Social Work BS	40	8	48	55	5	60	54	5	59	53	4	57				224
	Speech Communications	1	1	2	2		2	6	2	8	6		6				18
<b>Total</b>		<b>134</b>	<b>114</b>	<b>248</b>	<b>115</b>	<b>67</b>	<b>182</b>	<b>125</b>	<b>73</b>	<b>198</b>	<b>172</b>	<b>93</b>	<b>265</b>				<b>893</b>
Univ. College	Undecided	55	43	98	6	1	7	1	4	5	1	7	8				118
	Non-Declared	15	7	22													22
<b>Total</b>		<b>70</b>	<b>50</b>	<b>120</b>	<b>6</b>	<b>1</b>	<b>7</b>	<b>1</b>	<b>4</b>	<b>5</b>	<b>1</b>	<b>7</b>	<b>8</b>				<b>140</b>
Grad School	Bioinformatics													4	9	13	13
	Business, MBA													16	9	25	25
	Criminal Justice, MS													65	21	86	86
	Elementary Education, MS													8	4	12	12
	Environmental Health, MS													16	6	22	22
	Masters of Art Teaching													27	12	39	39
	Rural Public Policy, MS													33	7	40	40
	Social Work, MS													64	6	70	70
	Special Education, MS													4		4	4
<b>Total</b>																	<b>311</b>
Grand Total		<b>428</b>	<b>331</b>	<b>759</b>	<b>234</b>	<b>158</b>	<b>392</b>	<b>267</b>	<b>154</b>	<b>421</b>	<b>390</b>	<b>206</b>	<b>596</b>	<b>237</b>	<b>74</b>	<b>311</b>	<b>2,479</b>

**FALL 2012 UNDUPLICATED ENROLLMENT BY COLLEGE, LEVEL, AND STATUS**

Fall 2012		Freshmen			Sophomore			Junior			Senior			Graduate			
College	Program Name	Full-Time	Part-Time	Total	Full-Time	Part-Time	Total	Full-Time	Part-Time	Total	Full-Time	Part-Time	Total	Full-Time	Part-Time	Total	Grand Total
Arts & Science	Art	10	2	12	5		5	1		1	4		4				22
	Biology	72	18	90	44	2	46	35	4	39	32	2	34				209
	Chemistry	8	4	12	3		3	1		1	1		1				17
	Computer Science	31	4	35	16		16	6	1	7	9	2	11				69
	English	4	11	15	4		4	4		4	3	1	4				27
	English Education	1	2	3	3		3	4		4	6	2	8				18
	Environmental Health BS	6		6	4		4	3		3	5	1	6				19
	History	7		7	3		3	3	1	4	6	3	9				23
	Mathematics	24	4	28	7		7	9		9	8	3	11				55
	Mathematics Education	7	2	9	3		3	3	1	4	6		6				22
	Music	14	1	15	4		4	6		6	8		8				33
	Music Education	9		9	2		2	3		3	6		6				20
	Political Science	7		7	2	1	3	3		3	3	1	4				17
	Public Administration							2		2	2		2				4
	Science Education	3		3	2		2	2		2	2	2	4				11
	Social Science Education	1		1													1
	Sociology	11	1	12	1	1	2	5	1	6	7	5	12				32
<b>Total</b>		<b>215</b>	<b>49</b>	<b>264</b>	<b>103</b>	<b>4</b>	<b>107</b>	<b>90</b>	<b>8</b>	<b>98</b>	<b>108</b>	<b>22</b>	<b>130</b>				<b>599</b>
Education	Early Childhood	23	6	29	18	7	25	42	8	50	59	25	84				188
	Elementary Education BS	31		31	25	3	28	25	4	29	25	9	34				122
	HPER	59	8	67	43		43	40	1	41	70	5	75				226
<b>Total</b>		<b>113</b>	<b>14</b>	<b>127</b>	<b>86</b>	<b>10</b>	<b>96</b>	<b>107</b>	<b>13</b>	<b>120</b>	<b>154</b>	<b>39</b>	<b>193</b>				<b>536</b>

Fall 2012		Freshmen			Sophomore			Junior			Senior			Graduate			
College	Program Name	Full-Time	Part-Time	Total	Full-Time	Part-Time	Total	Full-Time	Part-Time	Total	Full-Time	Part-Time	Total	Full-Time	Part-Time	Total	Grand Total
Prof. Studies	Accounting	18		18	8		8	6		6	10	1	11				43
	Applied Technology	7	2	9	9	1	10	13		13	19	2	21				53
	Business Administration	65	16	81	36	3	39	48	7	55	61	17	78				253
	Communications	20	1	21	20		20	21		21	21	3	24				86
	Criminal Justice BS	61	6	67	35	1	36	30	3	33	50	10	60				196
	Office Administration	2		2	6	1	7	2	1	3	8		8				20
	Social Work BS	44	4	48	55	5	60	57	2	59	47	10	57				224
	Speech Communications	1	1	2	2		2	8		8	6		6				18
<b>Total</b>		<b>218</b>	<b>30</b>	<b>248</b>	<b>171</b>	<b>11</b>	<b>182</b>	<b>185</b>	<b>13</b>	<b>198</b>	<b>222</b>	<b>43</b>	<b>265</b>				<b>893</b>
Univ. College	Undecided	35	63	98	6	1	7	5		5	7	1	8				118
	Non-Declared	1	21	22													22
<b>Total</b>		<b>36</b>	<b>84</b>	<b>120</b>	<b>6</b>	<b>1</b>	<b>7</b>	<b>5</b>		<b>5</b>	<b>7</b>	<b>1</b>	<b>8</b>				<b>140</b>
Grad School	Bioinformatics													12	1	13	13
	Business, MBA													12	13	25	25
	Criminal Justice, MS													7	79	86	86
	Elementary Education, MS														12	12	12
	Environmental Health, MS													10	12	22	22
	Masters of Art Teaching													1	38	39	39
	Rural Public Policy, MS													1	39	40	40
	Social Work, MS													67	3	70	70
	Special Education, MS													4		4	4
<b>Total</b>														<b>114</b>	<b>197</b>	<b>311</b>	<b>311</b>
<b>Grand Total</b>		<b>582</b>	<b>177</b>	<b>759</b>	<b>366</b>	<b>26</b>	<b>392</b>	<b>387</b>	<b>34</b>	<b>421</b>	<b>491</b>	<b>105</b>	<b>596</b>	<b>114</b>	<b>197</b>	<b>311</b>	<b>2,479</b>

**FALL 2012 UNDUPLICATED ENROLLMENT BY COLLEGE, ETHNICITY, AND RESIDENCE**

Fall 2012		IN-STATE						OUT-OF-STATE						INTERNATIONAL									
		Black	White	Hispanic	Asian	Am. Indian	No. ID	Total	Black	White	Hispanic	Asian	Am. Indian	No. ID	Total	Black	White	Hispanic	Asian	Am. Indian	No. ID	Total	Grand Total
College	Program Name																						
Arts & Science	Art	14					3	17	4					1	5								22
	Biology	152	2				7	161	22	4	6			2	34	10	3				1	14	209
	Chemistry	10						10	3	1				1	5		1				2	3	17
	Computer Science	50	1			1	4	56	9					2	11						1	1	69
	English	21	2				2	25	1					1	2								27
	English Education	17						17	1						1								18
	Environmental Health, BS	13					1	14	4	1					5								19
	History	20	1				1	22													1	1	23
	Mathematics	45	1				4	50	5						5								55
	Mathematics Education	16					2	18	4						4								22
	Music	18					2	20	12	1					13								33
	Music Education	7	1					8	11						11	1						1	20
	Political Science	12						12	3	1				1	5								17
	Public Administration	4						4															4
	Science Education	11						11															11
	Social Science Education	1						1															1
	Sociology	24					1	25	6					1	7								32
Total		435	8			1	27	471	85	8	6			9	108	11	4				5	20	599
Education	Early Childhood	179	2	1			6	188															188
	Elementary Education BS	107	2				5	114	6	1				1	8								122
	HPER	168	8				7	183	31	2	2			4	39		4					4	226
Total		454	12	1			18	485	37	3	2			5	47		4					4	536

Fall 2012		IN-STATE						OUT-OF-STATE						INTERNATIONAL									
		Black	White	Hispanic	Asian	Am. Indian	No. ID	Total	Black	White	Hispanic	Asian	Am. Indian	No. ID	Total	Black	White	Hispanic	Asian	Am. Indian	No. ID	Total	Grand Total
College	Program Name																						
Prof. Studies	Accounting	31					2	33	6					1	7	2	1					3	43
	Applied Technology	45	1				2	48	4		1				5								53
	Business Administration	192	13	1			10	216	26	4	2			2	34		2				1	3	253
	Communications	62	1				3	66	19					1	20								86
	Criminal Justice BS	152	3				12	167	25	1	1			2	29								196
	Office Administration	19					1	20															20
	Social Work BS	196	3	2			9	210	13					1	14								224
	Speech Communications	14					2	16	2						2								18
Total		711	21	3			41	776	95	5	4			7	111	2	3				1	6	893
Univ. College	Undecided	86	2	1			16	105	10		1				11		1				1	2	118
	Non-Declared	16	1				3	20	2						2								22
Total		102	3	1			19	125	12		1				13		1				1	2	140
Grad School	Bioinformatics	6	3		1			10	1						1			2				2	13
	Business, MBA	21	1		1			23	1		1				2								25
	Criminal Justice, MS	80	1				3	84	2						2								86
	Elementary Education, MS	11	1					12															12
	Environmental Health, MS	22						22															22
	Masters of Art Teaching	35	3				1	39															39
	Rural Public Policy, MS	38	1				1	40															40
	Social Work, MS	67	2					69	1						1								70
	Special Education, MS	4						4	5		1				6								4
Total		284	12		2		5	303	5		1				6			2				2	311
Grand Total		1,986	56	5	2	1	110	2,160	234	16	14			21	285	13	12	2			7	34	2,479

# STUDENT CHARACTERISTICS

### MEAN ACT COMPOSITE SCORE OF FIRST-TIME FRESHMEN

Term	Mean Score	Population
Fall 2003	17.2	330
Fall 2004	17.2	378
Fall 2005	17.0	407
Fall 2006	17.2	448
Fall 2007	17.2	490
Fall 2008	17.0	453
Fall 2009	17.3	415
Fall 2010	17.2	387
Fall 2011	17.2	328
Fall 2012	17.1	392

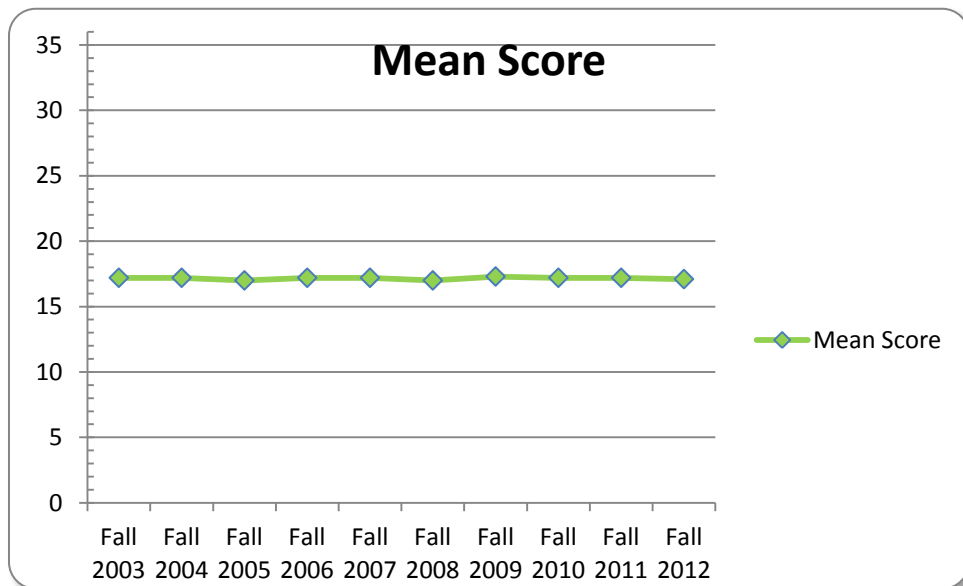

### BOARDING STUDENT ENROLLMENT: 10-YEAR TREND

Term	Enrollment	Board Student	% of Enrollment
Fall 2002	3,170	1,048	33.1%
Fall 2003	3,506	909	25.9%
Fall 2004	3,621	965	26.7%
Fall 2005	3,165	888	28.1%
Fall 2006	3,162	866	30.5%
Fall 2007	3,009	1,085	36.1%
Fall 2008	2,929	1,071	37.0%
Fall 2009	2,850	1,035	36.3%
Fall 2010	2,636	913	34.7%
Fall 2011	2,452	914	37.3%
Fall 2012	2,479	833	33.6%

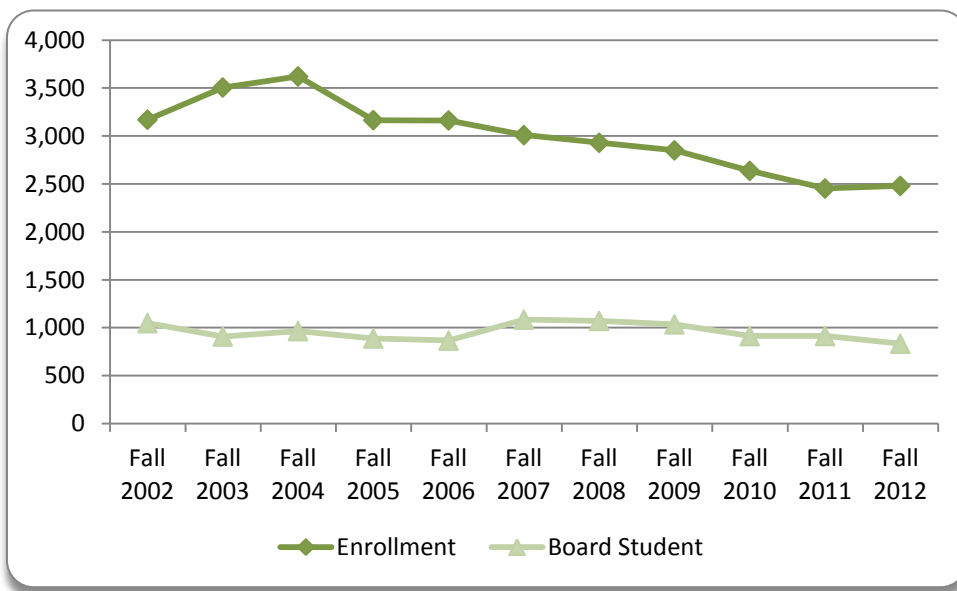



### UNDUPLICATED ENROLLMENT BY AGE RANGE: 5-YEAR TREND

Age Range	Fall 2008	Fall 2009	Fall 2010	Fall 2011	Fall 2012
Under 18	28	48	50	45	114
18-19	536	495	522	469	492
20-21	569	590	528	491	538
22-24	511	516	475	527	488
25-29	425	370	304	278	261
30-34	262	264	219	182	143
35-39	206	190	173	140	136
40-49	282	261	246	207	197
50-64	106	112	116	110	107
65+	4	4	3	3	3
Total	2,929	2,850	2,636	2,452	2,479

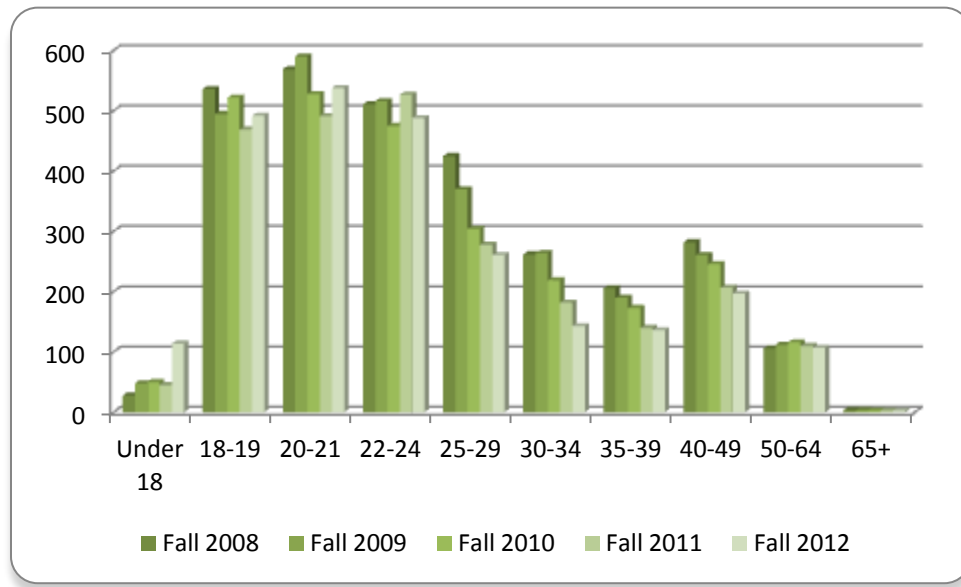

**Fall 2012 UNDUPLICATED ENROLLMENT BY COLLEGE AND AGE RANGE**

<b>College</b>	<b>Programs</b>	<b>Under 18</b>	<b>18-19</b>	<b>20-21</b>	<b>22-24</b>	<b>25-29</b>	<b>30-34</b>	<b>35-39</b>	<b>40-49</b>	<b>50-64</b>	<b>65+</b>	<b>Total</b>
Arts & Science	Art	2	9	4	5	2						22
	Biology	16	65	78	37	4	2	3	3	1		209
	Chemistry	4	9	2	2							17
	Computer Science	5	28	19	12	2	2	1				69
	English	10	6	5	4	1			1			27
	English Education	2	2	4	4	5			1			18
	Environmental Health Bachelor's		5	7	7							19
	History		5	4	4	4	2	2	1	1		23
	Mathematics	1	28	13	9	2	1	1				55
	Mathematics Education	1	7	5	7	2						22
	Music	1	13	5	11	2	1					33
	Music Education		5	7	5	2	1					20
	Political Science		6	3	6	1	1					17
	Public Administration				2	1	1					4
	Science Education		3	4	3		1					11
	Social Science Education			1								1
	Sociology	1	9	4	11	1	1	1	1	2	1	32
	<b>Total</b>	<b>43</b>	<b>200</b>	<b>165</b>	<b>129</b>	<b>29</b>	<b>13</b>	<b>8</b>	<b>7</b>	<b>4</b>	<b>1</b>	<b>599</b>
Education	Early Childhood Education	3	14	24	36	19	17	20	32	22	1	188
	Elementary Education Bachelor's		24	30	17	15	9	14	11	2		122
	Health, Physical Education & Recreation	3	47	78	60	21	6	3	6	2		226
	<b>Total</b>	<b>6</b>	<b>85</b>	<b>132</b>	<b>113</b>	<b>55</b>	<b>32</b>	<b>37</b>	<b>49</b>	<b>26</b>	<b>1</b>	<b>536</b>
Professional Studies	Accounting		12	12	14	3				2		43
	Applied Technology		4	17	19	7	2	1	3			53
	Business Administration	6	51	74	37	20	15	10	26	14		253
	Communications	1	14	28	27	6	4		4	2		86
	Criminal Justice Bachelor's	6	49	43	36	25	13	7	11	6		196
	Office Administration		5	1	3	2	3	2	3	1		20
	Social Work	2	29	50	52	26	18	16	20	11		224
	Speech Communications	1	1	3	7	2	1	1	2			18
	<b>Total</b>	<b>16</b>	<b>165</b>	<b>228</b>	<b>195</b>	<b>91</b>	<b>56</b>	<b>37</b>	<b>69</b>	<b>36</b>		<b>893</b>

<b>College</b>	<b>Programs</b>	<b>Under 18</b>	<b>18-19</b>	<b>20-21</b>	<b>22-24</b>	<b>25-29</b>	<b>30-34</b>	<b>35-39</b>	<b>40-49</b>	<b>50-64</b>	<b>65+</b>	<b>Total</b>
University College	Undecided	49	41	12	3	6		2	3	2		118
	Non-Declared		1		1	2	3	5	5	4	1	22
<b>Total</b>		<b>49</b>	<b>42</b>	<b>12</b>	<b>4</b>	<b>8</b>	<b>3</b>	<b>7</b>	<b>8</b>	<b>6</b>	<b>1</b>	<b>140</b>
Graduate School	Bioinformatics Master's			1	7	4		1				13
	Business Administration Master's				5	4	4	5	7			25
	Criminal Justice Master's				8	17	13	17	15	16		86
	Elementary Education Master's				3	3	2	2	2			12
	Environmental Health Master's				3	9	3	3	2	2		22
	Masters of Arts in Teaching				2	18	6	8	3	2		39
	Rural Public Policy Master's				2	8	4	4	12	10		40
	Social Work Master's				17	17	5	6	21	4		70
	Special Education							1	2	1		4
<b>Total</b>				<b>1</b>	<b>47</b>	<b>80</b>	<b>37</b>	<b>47</b>	<b>64</b>	<b>35</b>		<b>311</b>
<b>Grand Total</b>		<b>114</b>	<b>492</b>	<b>538</b>	<b>488</b>	<b>263</b>	<b>141</b>	<b>136</b>	<b>197</b>	<b>107</b>	<b>3</b>	<b>2,479</b>

## FALL 2012 UNDUPLICATED ENROLLMENT BY AGE RANGE AND STATUS

### FULL-TIME

Age Range	Undergraduate	Graduate	Total
Under 18	4		4
18-19	465		465
20-21	522	1	523
22-24	415	31	446
25-29	147	29	176
30-34	76	12	88
35-39	65	9	74
40-49	91	24	115
50-64	41	4	45
65+			
<b>Grand Total</b>	<b>1,826</b>	<b>110</b>	<b>1,936</b>

### PART-TIME

Age Range	Undergraduate	Graduate	Total
Under 18	110		110
18-19	27		27
20-21	15		15
22-24	26	16	42
25-29	34	51	85
30-34	30	25	55
35-39	24	38	62
40-49	42	40	82
50-64	31	31	62
65+	3		3
<b>Grand Total</b>	<b>342</b>	<b>201</b>	<b>543</b>

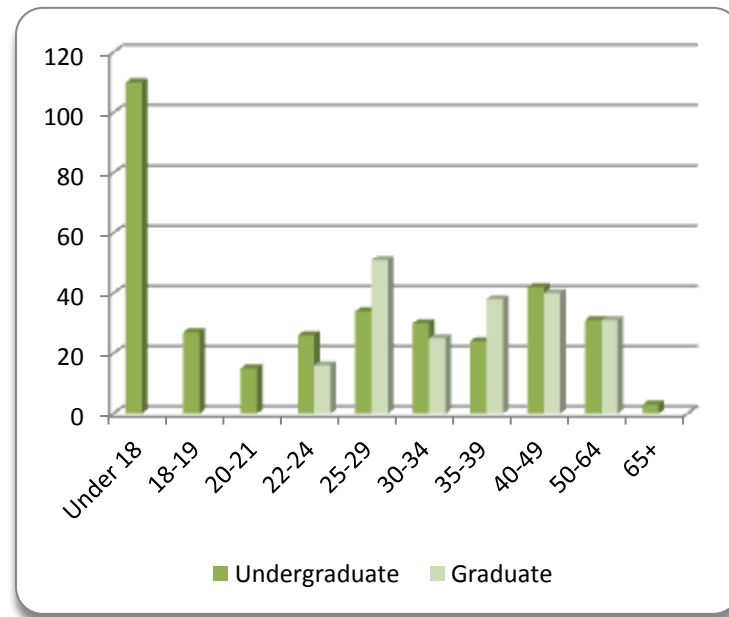
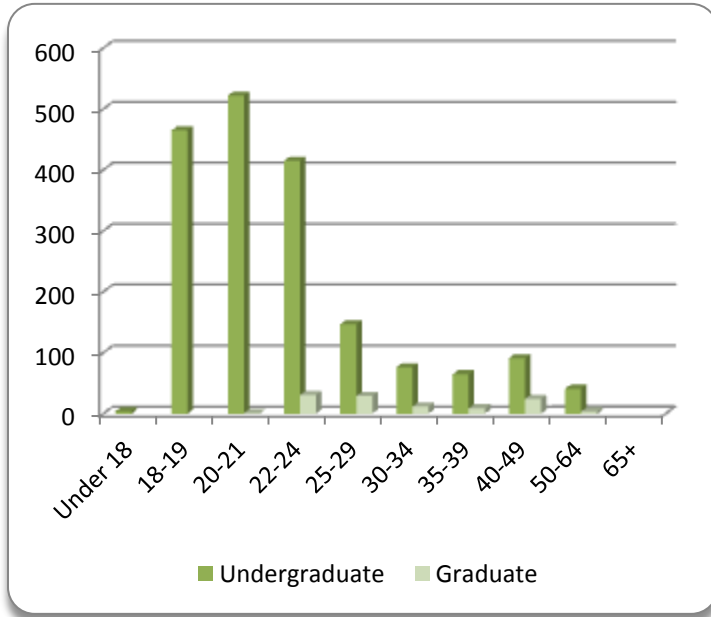

### CREDIT HOUR PRODUCTION: 10-YEAR TREND

Term	Fall	Spring	Summer
AY 2003	40,861	40,764	15,925
AY 2004	43,654	43,912	13,808
AY 2005	44,272	40,258	12,627
AY 2006	39,472	38,534	9,905
AY 2007	39,591	37,910	6,574
AY 2008	38,372	37,093	8,401
AY 2009	36,100	33,842	10,719
AY 2010	32,754	29,791	8,862
AY 2011	29,982	28,833	6,050
AY 2012	30,626	26,075	8,363

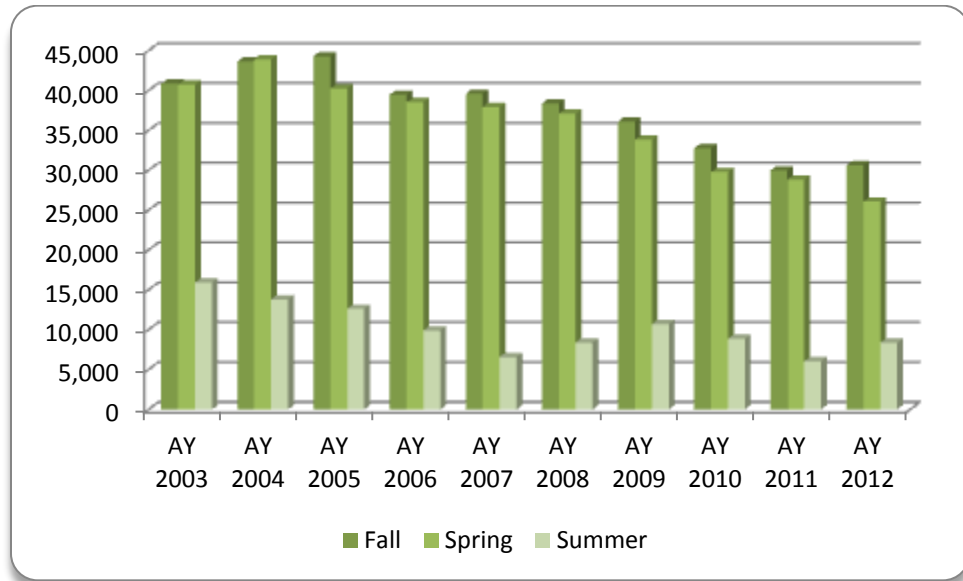

### STUDENT-TO-FACULTY RATIO: 10-YEAR TREND

Term	FTE Student	FTE Faculty	Ratio
Fall 2003	3,160	137	22:01
Fall 2004	3,007	141	21:01
Fall 2005	2,676	149	18:01
Fall 2006	2,693	159	17:01
Fall 2007	2,605	171	15:01
Fall 2008	2,341	138	17:01
Fall 2009	2,378	133	18:01
Fall 2010	2,233	126	18:01
Fall 2011	2,043	130	16:01
Fall 2012	2,080	134	16:01

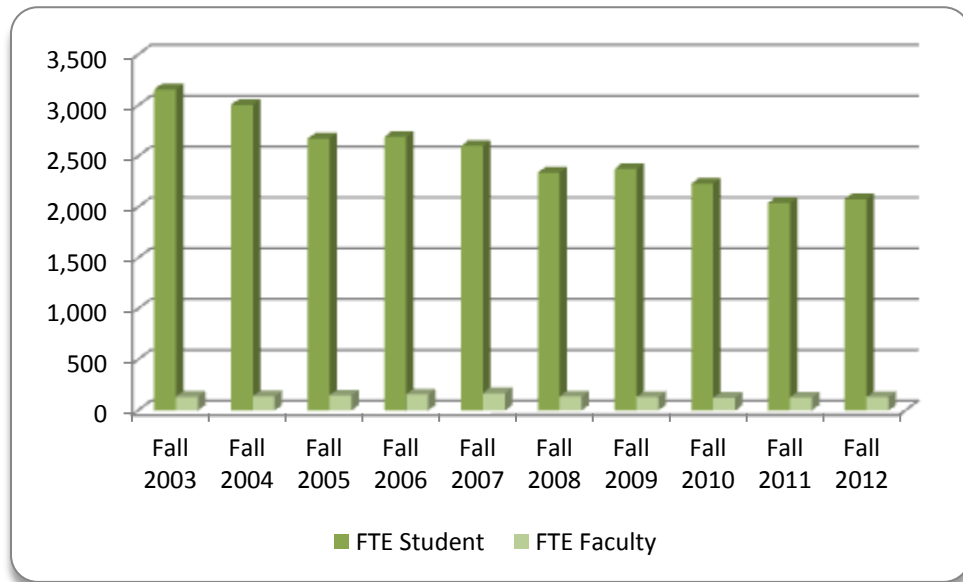

## RETENTION RATES

		Retention (%)			
Cohort Year	* Size of Freshmen Cohort	Retention	Retention	Retention	Retention
		2nd Year	3rd Year	4th Year	5th Year
1999	248	73%	45%	50%	29%
2000	297	73%	61%	51%	32%
2001	258	75%	59%	49%	29%
2002	269	68%	51%	52%	27%
2003	325	74%	59%	57%	29%
2004	372	59%	45%	37%	23%
2005	398	62%	47%	45%	27%
2006	443	65%	44%	35%	25%
2007	469	59%	45%	36%	23%
2008	453	57%	44%	36%	24%
2009	415	53%	38%	42%	36%
2010	387	63%	51%	55%	
2011	328	60%	63%		
2012	392	55%			
2013					
		Retention (#)			
Cohort Year	* Size of Freshmen Cohort	Retention	Retention	Retention	Retention
		2nd Year	3rd Year	4th Year	5th Year
1999	248	180	138	124	73
2000	297	216	182	151	94
2001	258	193	152	127	74
2002	269	182	138	130	73
2003	325	242	192	184	95
2004	372	219	168	136	86
2005	398	247	168	181	108
2006	443	287	197	155	112
2007	469	277	211	178	109
2008	453	259	197	164	110
2009	415	217	156	173	148
2010	387	240	196	211	
2011	328	193	205		
2012	392	217			
2013					

\*First time, Full-time Degree Seeking Freshmen

## GRADUATION RATES

		Graduation %			
Cohort Year	* Size of Freshmen Cohort	Graduation	Graduation	Graduation	6th Year
		4th Year	5th Year	6th Year	Cumulative
1999	248	19%	15%	6%	40%
2000	297	14%	12%	9%	35%
2001	258	16%	13%	7%	36%
2002	269	14%	11%	4%	29%
2003	325	18%	12%	6%	35%
2004	372	14%	10%	4%	28%
2005	398	11%	10%	3%	24%
2006	443	12%	7%	3%	22%
2007	490				
2008	453				
2009	415				
		Graduation (#)			
Cohort Year	* Size of Freshmen Cohort	Graduation	Graduation	Graduation	6th Year
		4th Year	5th Year	6th Year	Cumulative
1999	248	48	36	14	98
2000	297	41	36	27	104
2001	258	42	34	17	93
2002	269	37	30	10	77
2003	325	57	39	18	114
2004	372	51	37	13	101
2005	398	43	41	12	96
2006	443	52	31	13	96
2007	490				
2008	453				
2009	415				

\*First time, Full-time Degree Seeking Freshmen



## DEGREES GRANTED BY COLLEGE AND LEVEL: 10-YEAR TREND

College	Programs	2004	2005	2006	2007	2008	2009	2010	2011	2012	2013
Arts & Sciences	Art	2	3	3	2		5	2		1	3
	Biology	15	16	13	21	9	17	21	17	20	30
	Chemistry	1	2		3	2	3	2	4	2	
	Computer Science	19	14	18	8	16		6	1	6	9
	English	3	4	8	5	4			2	6	5
	English Education		1		1	2	1	4		2	
	Environmental Health	1	4	1		2	1	4		1	3
	History	26	32	40	37	21	13	11	9	10	8
	Mathematics	5	5	6	5	5	3	7	2	9	5
	Mathematics Education		3						4	1	1
	Music	2	2	2	3	1		3	2	9	6
	Music Education	2	2		2	1			2		1
	Political Science	8	9	7	4	9	5	5	2	4	
	Public Administration	13	14	18	18	13	11	4	2	2	
	Recording Industry	0	0	0	0	0	1	0	0	0	0
	Science Education			1		1	2			1	1
	Social Science Education			2	1		1	1		1	
	Sociology	11	6	9	9	7	8	4	5	10	2
	<b>Total</b>	<b>108</b>	<b>117</b>	<b>128</b>	<b>119</b>	<b>93</b>	<b>71</b>	<b>74</b>	<b>52</b>	<b>85</b>	<b>74</b>
Education	Early Childhood	24	50	85	83	57	46	69	46	33	33
	Elementary Education	12	11	15	13	10	8	7	8	6	5
	HPER	25	29	32	35	36	31	35	29	35	59
	<b>Total</b>	<b>61</b>	<b>90</b>	<b>132</b>	<b>131</b>	<b>103</b>	<b>85</b>	<b>111</b>	<b>83</b>	<b>74</b>	<b>97</b>
Professional Studies	Accounting	5	5	15	12	13	7	11	11	6	6
	Applied Technology	9	8	4	7	6		5	4	10	15
	Business Admin	31	26	28	42	35	42	28	47	40	66
	Communications	11	8	11	16	12	11	17	13	25	17
	Criminal Justice	35	30	26	37	35	30	23	17	27	28
	Office Administration	7	4	7	11	10	5	8	12	2	4
	Social Work	34	49	45	38	58	52	33	56	61	49
	Speech Communication	9	9	16	11	10	5	9	10	15	10

College	Programs	2004	2005	2006	2007	2008	2009	2010	2011	2012	2013
	<b>Total</b>	<b>141</b>	<b>139</b>	<b>152</b>	<b>174</b>	<b>179</b>	<b>152</b>	<b>134</b>	<b>170</b>	<b>186</b>	<b>195</b>
<b>Total Undergraduate</b>		<b>310</b>	<b>346</b>	<b>412</b>	<b>424</b>	<b>375</b>	<b>308</b>	<b>319</b>	<b>305</b>	<b>345</b>	<b>366</b>
Graduate School	Bioinformatics				3	3	6	4	5	6	5
	Business Administration, MBA						5	4	6	16	7
	Criminal Justice, MS	45	30	33	31	50	63	24	33	36	15
	Elementary Education, MS	15	11	15	10	24	7	8	3	1	
	Environmental Health, MS	2	7	3	2	5	4	1	4	2	10
	Masters of Arts in Teaching						14	12	22	16	18
	Rural Public Policy, MS				7	18	2	9	5	5	6
	Social Work, MS	3	3	2	5	5	17	19	20	44	26
	Special Education, MS	25	26	35	29	24	3	2	4	2	2
<b>Total Graduate</b>		<b>90</b>	<b>77</b>	<b>88</b>	<b>87</b>	<b>129</b>	<b>121</b>	<b>83</b>	<b>102</b>	<b>128</b>	<b>89</b>
<b>Grand Total</b>		<b>400</b>	<b>423</b>	<b>500</b>	<b>511</b>	<b>504</b>	<b>429</b>	<b>402</b>	<b>407</b>	<b>473</b>	<b>455</b>

# FACULTY & STAFF

### FULL-TIME FACULTY OVERVIEW

		Professor		Associate		Assistant		Instructor		Total	
College	Departments	2011	2012	2011	2012	2011	2012	2011	2012	2011	2012
Arts & Sciences	English & Foreign Languages	2	2	4	4	4	5	1	1	11	12
	Fine Arts	1	1	3	4	7	7	1	1	12	13
	MCIS	1	1	1	2	10	8	1	2	13	13
	NSEH	2	1	7	8	4	5	0	0	13	14
	Social Science	3	4	4	4	5	6	0	0	12	14
<b>Total</b>		<b>9</b>	<b>9</b>	<b>19</b>	<b>22</b>	<b>30</b>	<b>31</b>	<b>3</b>	<b>4</b>	<b>61</b>	<b>66</b>
Education	Education	5	3	4	4	10	8	2	2	21	17
	HPER	1	1	0	0	2	1	6	8	9	10
<b>Total</b>		<b>6</b>	<b>4</b>	<b>4</b>	<b>4</b>	<b>12</b>	<b>9</b>	<b>8</b>	<b>10</b>	<b>30</b>	<b>27</b>
Professional Studies	Applied Technology	0	0	2	1	3	3	0	0	5	4
	Business Administration	3	1	2	2	4	5	3	4	12	12
	Criminal Justice	0	0	1	2	1	1	3	3	5	6
	Mass Communications	0	0	2	2	0	0	4	5	6	7
	Social Work	2	3	3	3	3	4	1	1	9	11
<b>Total</b>		<b>5</b>	<b>4</b>	<b>10</b>	<b>10</b>	<b>12</b>	<b>13</b>	<b>11</b>	<b>13</b>	<b>38</b>	<b>40</b>
University College		0	0	0	0	0	0	1	1	1	1
<b>Total</b>		<b>0</b>	<b>0</b>	<b>0</b>	<b>0</b>	<b>0</b>	<b>0</b>	<b>1</b>	<b>1</b>	<b>1</b>	<b>1</b>
<b>Grand Total</b>		<b>20</b>	<b>17</b>	<b>33</b>	<b>36</b>	<b>54</b>	<b>53</b>	<b>23</b>	<b>28</b>	<b>130</b>	<b>134</b>

### AVERAGE SALARY BY RANK

Rank	2010	2011	2012
Professor	\$67,129	\$69,141	\$66,424
Associate Professor	\$61,361	\$59,226	\$59,024
Assistant Professor	\$49,806	\$49,522	\$49,653
Instructor	\$40,944	\$41,203	\$39,586

### FULL-TIME FACULTY BY HIGHEST DEGREE EARNED AND GENDER: 10-YEAR TREND

	Doctors			Specialists			Masters			Bachelors			
Term	Male	Female	Total	Male	Female	Total	Male	Female	Total	Male	Female	Total	Grand Total
Fall 2003	41	18	59	1	4	5	24	22	46	0	0	0	110
Fall 2004	44	23	67	1	3	4	22	22	44	0	0	0	115
Fall 2005	44	28	72	1	2	3	21	21	42	0	0	0	117
Fall 2006	47	30	77	1	2	3	22	19	41	0	0	0	121
Fall 2007	53	32	85	1	2	3	24	23	47	0	0	0	135
Fall 2008	50	31	81	1	2	3	24	30	54	0	0	0	138
Fall 2009	48	31	79	1	1	2	23	29	52	0	0	0	133
Fall 2010	45	28	73	1	1	2	23	28	51	0	0	0	126
Fall 2011	45	34	79	1	1	2	21	28	49	0	0	0	130
Fall 2012	44	36	80	1	1	2	21	31	52	0	0	0	134

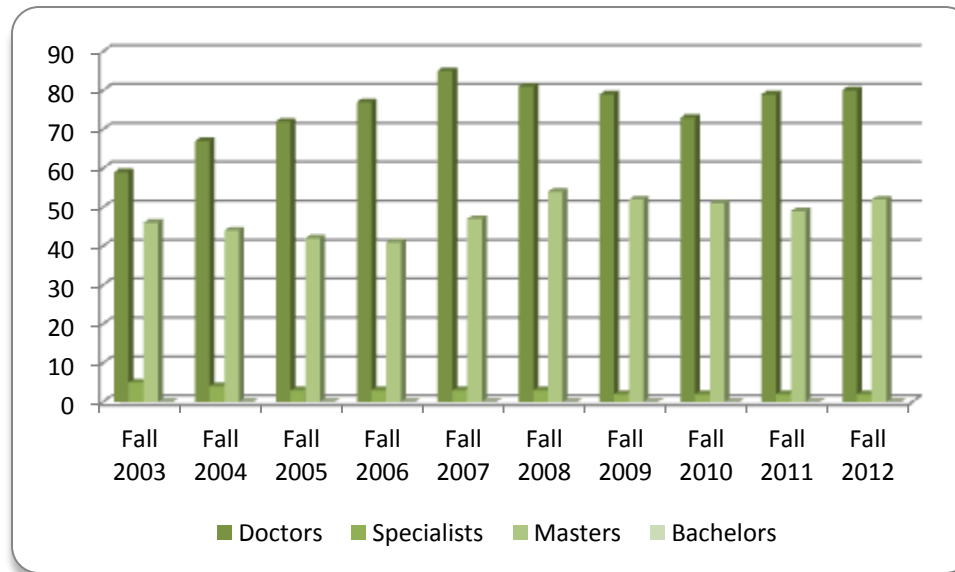

### FULL-TIME FACULTY BY TENURE: 10-YEAR TREND

Term	Tenured	%	Non-Tenured	%	Total
Fall 2002	39	37%	66	63%	105
Fall 2003	33	30%	77	70%	110
Fall 2004	30	26%	85	74%	115
Fall 2005	35	30%	82	70%	117
Fall 2006	39	32%	82	68%	121
Fall 2007	38	28%	97	72%	135
Fall 2008	43	31%	95	69%	138
Fall 2009	46	35%	87	65%	133
Fall 2010	49	39%	77	61%	126
Fall 2011	58	45%	72	55%	130
Fall 2012	58	43%	76	57%	134

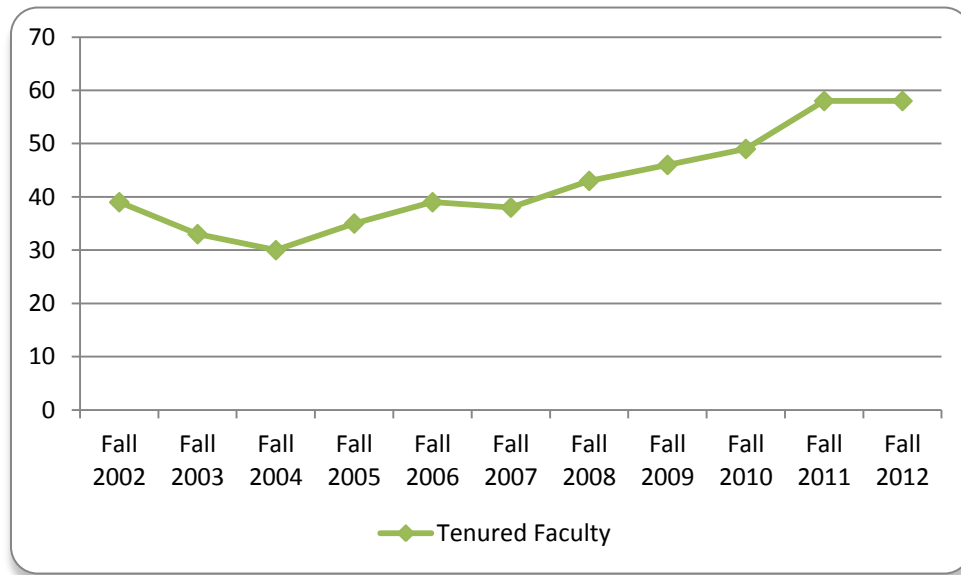

### FULL-TIME FACULTY BY ETHNICITY AND GENDER: 10-YEAR TREND

Year	Black			White			Asian			Hispanic			Grand Total		
	Male	Female	Total	Male	Female	Total	Male	Female	Total	Male	Female	Total	Male	Female	Total
Fall '03	41	38	79	12	5	17	11	3	14	0	0	0	64	46	110
Fall '04	42	39	81	12	5	17	13	2	15	0	1	1	60	55	115
Fall '05	42	39	81	12	8	20	12	3	15	0	1	1	66	51	117
Fall '06	47	36	83	12	10	22	11	2	13	0	1	1	70	51	121
Fall '07	52	46	98	11	8	19	14	3	17	0	1	1	77	58	135
Fall '08	49	49	98	11	10	21	15	3	18	0	1	1	75	63	138
Fall '09	46	47	93	12	9	21	14	4	18	0	1	1	72	61	133
Fall '10	45	44	89	11	8	19	13	4	17	0	1	1	69	57	126
Fall '11	41	49	90	12	10	22	14	3	17	0	1	1	67	63	130
Fall '12	40	55	95	14	9	23	12	3	15	0	1	1	66	68	134

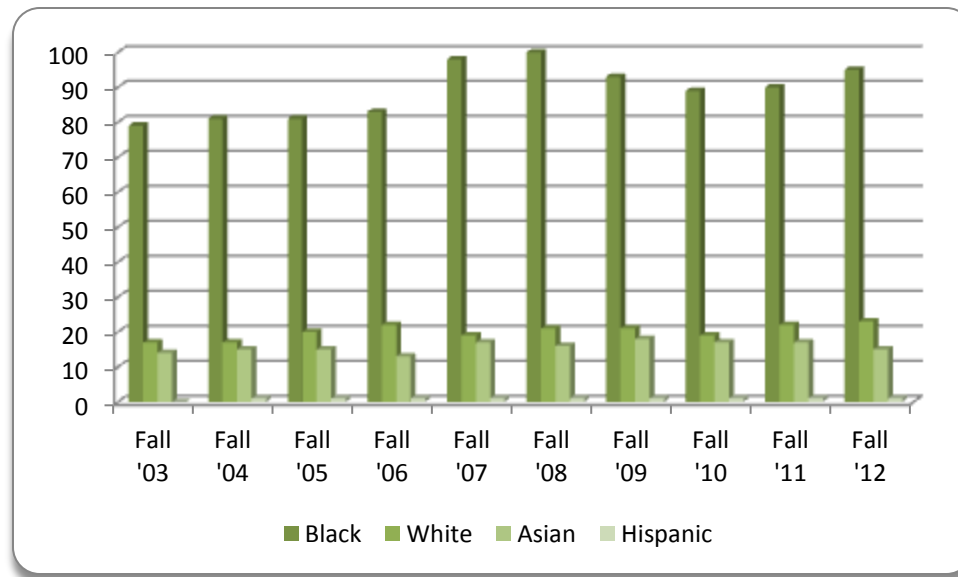

**EMPLOYEES BY EEO CATEGORY, ETHNICITY, AND GENDER:  
5-YEAR TREND**

<b>Fall 2008</b>							
<b>EEO CATEGORY</b>	<b>Black</b>	<b>White</b>	<b>Asian</b>	<b>Hispanic</b>	<b>Am Ind</b>	<b>Not ID</b>	<b>Total</b>
Executive/Administrative/Managerial	49	7	1	0	0	0	57
Faculty	137	24	12	1	0	10	184
Professional-Non Faculty	161	6	2	0	0	2	171
Clerical/Secretarial	81	2	0	0	0	1	84
Technical/Paraprofessional	18	0	0	0	0	1	19
Skilled Crafts	22	1	0	0	0	0	23
Service/Maintenance	97	0	0	0	0	0	97
Instruction/Research	0	0	0	0	0	0	0
<b>Total</b>	<b>565</b>	<b>40</b>	<b>15</b>	<b>1</b>	<b>0</b>	<b>14</b>	<b>635</b>
<b>Fall 2009</b>							
<b>EEO CATEGORY</b>	<b>Black</b>	<b>White</b>	<b>Asian</b>	<b>Hispanic</b>	<b>Am Ind</b>	<b>Not ID</b>	<b>Total</b>
Executive/Administrative/Managerial	49	4	0	0	0	0	53
Faculty	116	25	20	1	0	1	163
Professional-Non Faculty	154	6	5	0	0	0	165
Clerical/Secretarial	86	1	1	0	0	0	88
Technical/Paraprofessional	31	1	0	0	0	0	32
Skilled Crafts	30	1	0	0	0	0	31
Service/Maintenance	105	0	1	0	0	1	107
Instruction/Research	0	0	0	0	0	0	0
<b>Total</b>	<b>571</b>	<b>38</b>	<b>27</b>	<b>1</b>	<b>0</b>	<b>2</b>	<b>639</b>
<b>Fall 2010</b>							
<b>EEO CATEGORY</b>	<b>Black</b>	<b>White</b>	<b>Asian</b>	<b>Hispanic</b>	<b>Am Ind</b>	<b>Not ID</b>	<b>Total</b>
Executive/Administrative/Managerial	51	1	0	0	0	1	53
Faculty	116	22	18	1	0	1	158
Professional-Non Faculty	146	6	3	0	0	1	156
Clerical/Secretarial	79	0	1	0	0	0	80
Technical/Paraprofessional	37	1	0	0	0	0	38
Skilled Crafts	16	1	0	0	0	0	17
Service/Maintenance	95	1	0	0	0	0	96
Instruction/Research	3	0	0	0	0	0	3
<b>Total</b>	<b>543</b>	<b>32</b>	<b>22</b>	<b>1</b>	<b>0</b>	<b>3</b>	<b>601</b>
<b>Fall 2011</b>							
<b>EEO CATEGORY</b>	<b>Black</b>	<b>White</b>	<b>Asian</b>	<b>Hispanic</b>	<b>Am Ind</b>	<b>Not ID</b>	<b>Total</b>
Executive/Administrative/Managerial	44	2					46
Faculty	117	24	18	1			160
Professional-Non Faculty	127	8	1	1		1	138
Clerical/Secretarial	71		2			1	74
Technical/Paraprofessional	31		1				32
Skilled Crafts	12	1					13
Service/Maintenance	96			1			97
Instruction/Research	6						6
<b>Total</b>	<b>504</b>	<b>35</b>	<b>22</b>	<b>3</b>		<b>2</b>	<b>566</b>



Fall 2012							
EEO CATEGORY	Black	White	Asian	Hispanic	Am Ind	Not ID	Total
Executive/Administrative/Managerial	40	2					42
Faculty	105	24	16	1		1	147
Professional-Non Faculty	121	6	1	2		2	132
Clerical/Secretarial	57		1			1	59
Technical/Paraprofessional	20	1					21
Skilled Crafts	21	1					22
Service/Maintenance	85			1		1	87
Instruction/Research	3						3
<b>Total</b>	<b>452</b>	<b>34</b>	<b>18</b>	<b>4</b>		<b>5</b>	<b>513</b>

# RESOURCES

### RESIDENT AND NON-RESIDENT TUITION AND FEES: 10-YEAR TREND

Resident						Non-Resident					
Year	Tuition	Room*	Board*	Laundry	Total	Year	Tuition	Room*	Board*	Laundry	Total
2003-2004	3,411	1,702	1,652	190	6,955	2003-2004	7,965	1,702	1,652	190	11,509
2004-2005	3,832	1,788	1,718	200	7,538	2004-2005	8,841	1,788	1,718	200	12,547
2005-2006	4,024	2,142	1,804	0	7,970	2005-2006	9,283	2,142	1,804	0	13,229
2006-2007	4,247	2,303	1,939	0	8,489	2006-2007	9,701	2,303	1,919	0	13,923
2007-2008	4,466	See Board	*4,542	0	9,008	2007-2008	10,248	See Board	*4,542	0	14,790
2008-2009	4,686	2,611	2,137	0	9,434	2008-2009	11,115	2,611	2,137	0	15,863
2009-2010	4,831	3,090	2,447	0	10,368	2009-2010	11,972	3,090	2,447	0	17,509
2010-2011	4,831	3,090	2,447	0	10,368	2010-2011	11,972	3,090	2,447	0	17,509
2011-2012	5,232	3,400	2,800	120	11,552	2011-2012	13,080	3,400	2,800	120	19,400
2012-2013	\$5,628	\$3,570	\$2,940	\$120	\$12,258	2012-2013	\$14,076	\$3,570	\$2,940	\$120	\$20,706

\* Room & Board Combined for FY

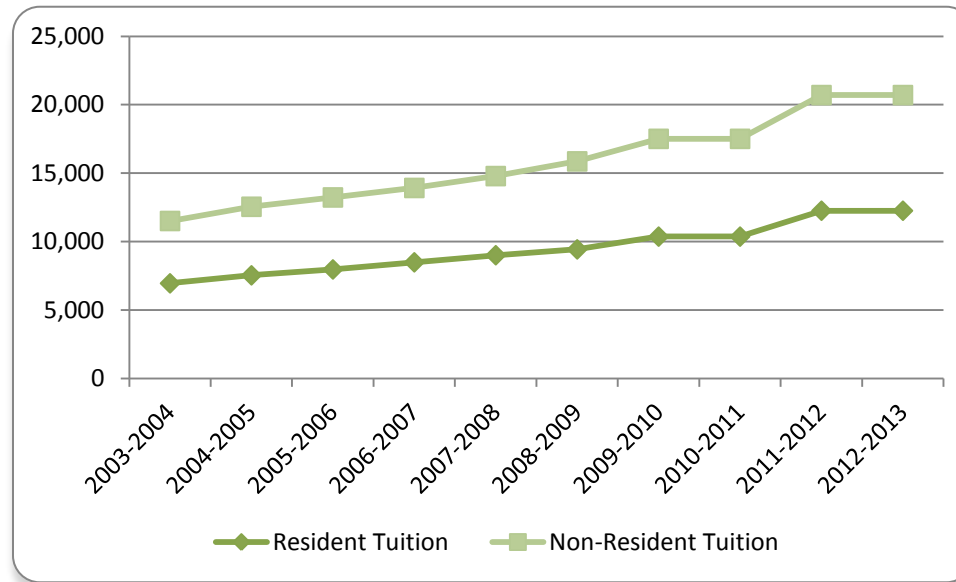

## CURRENT E&G EXPENDITURES: 5-YEAR TREND

Current Expenditures: E & G	2008-2009	2009-2010	2010-2011	2011-2012	2012-2013
Instruction	\$15,379,448	\$15,136,875	\$14,943,677	\$14,843,295	\$14,562,542
Research	272,304	265,481	265,115	180,891	0
Public Service	150,250	149,017	147,300	146,546	146,871
Academic Support	2,128,404	1,655,722	1,725,953	1,579,666	1,938,991
Student Services	4,619,063	4,744,059	4,453,775	4,489,595	4,730,434
Institutional Support	7,183,589	7,714,084	6,873,428	6,446,068	5,217,322
Operations & Maintenance of Phys. Plant	4,358,473	4,595,936	4,347,236	3,952,978	4,915,893
Scholarships & Fellowships	3,783,918	4,196,880	4,335,956	4,410,096	4,776,457
Mandatory Transfers	0	0	0	0	0
Auxiliary Enterprises	8,100,595	8,391,516	8,842,050	8,500,000	8,373,256
Total	\$45,976,044	\$46,849,570	\$45,934,490	\$44,549,135	\$44,661,766

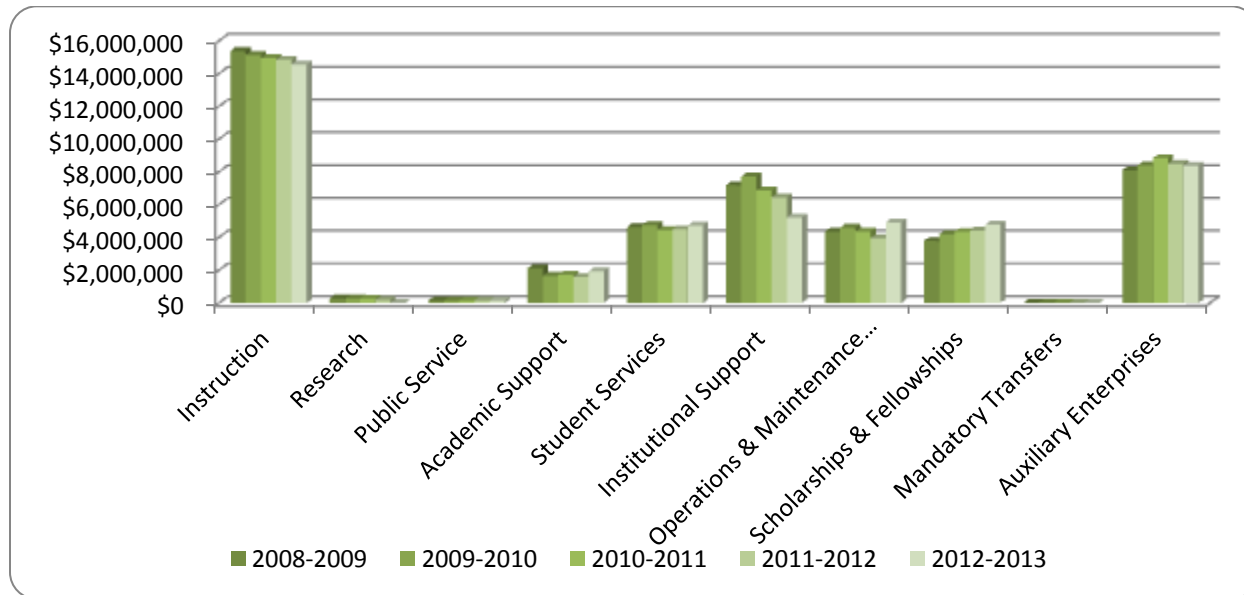

### CURRENT E & G REVENUES: 5-YEAR TREND

Current E & G Revenues	2008-2009	2009-2010	2010-2011	2011-2012	2012-2013
Student Fees	\$15,285,182	\$15,687,656	\$16,293,482	\$15,711,575	\$15,645,965
State Appropriations	20,392,690	20,647,821	18,676,381	18,412,611	18,382,112
Government Contracts & Grants	6,000	6,000	6,000	6,000	6,000
Sales & Services	403,335	403,335	403,335	403,335	345,000
Other Sources	1,788,242	1,713,242	1,713,242	1,515,614	1,909,433
Auxiliary Enterprises	8,100,595	8,391,516	8,842,050	8,500,000	8,373,256
Total	\$45,976,044	\$46,849,570	\$45,934,490	\$44,549,135	\$44,661,766

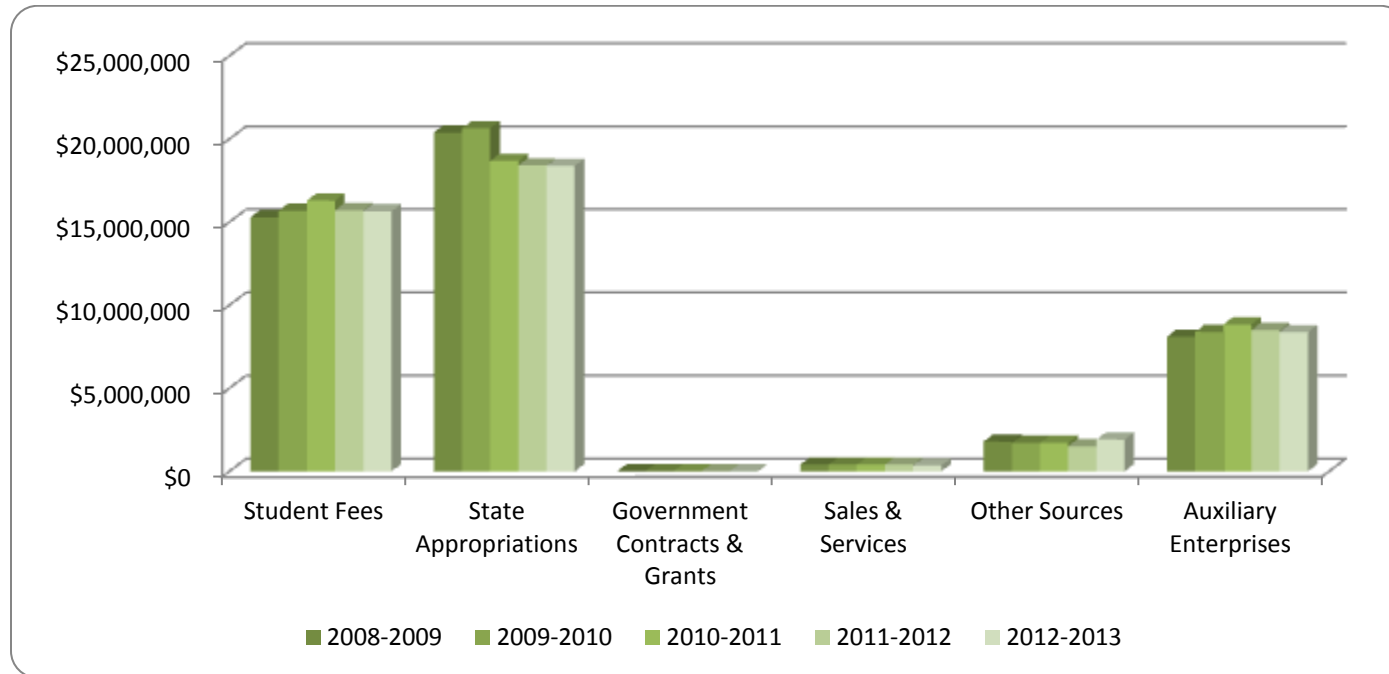

## RESEARCH AND SPONSORED PROGRAMS BY FUNDING SOURCE

Term	Federal	State	Private/Corporate	Total
FY 2003	7,275,953	1,417,879	545,000	9,238,832
FY 2004	7,214,106	1,557,597	254,670	9,026,373
FY 2005	9,953,819	1,080,584	68,377	11,102,780
FY 2006	9,206,946	846,675	241,700	10,295,321
FY 2007	7,866,712	882,443	165,235	8,917,390
FY 2008	10,654,938	1,387,916	332,106	12,374,960
FY 2009	10,474,175	1,638,544	324,864	12,437,583
FY 2010	7,517,441	0	10,000	7,524,441
FY 2011	6,188,892	854,398	823,040	7,866,330
FY 2012	\$5,858,844	\$744,699	\$145,500	\$6,749,043

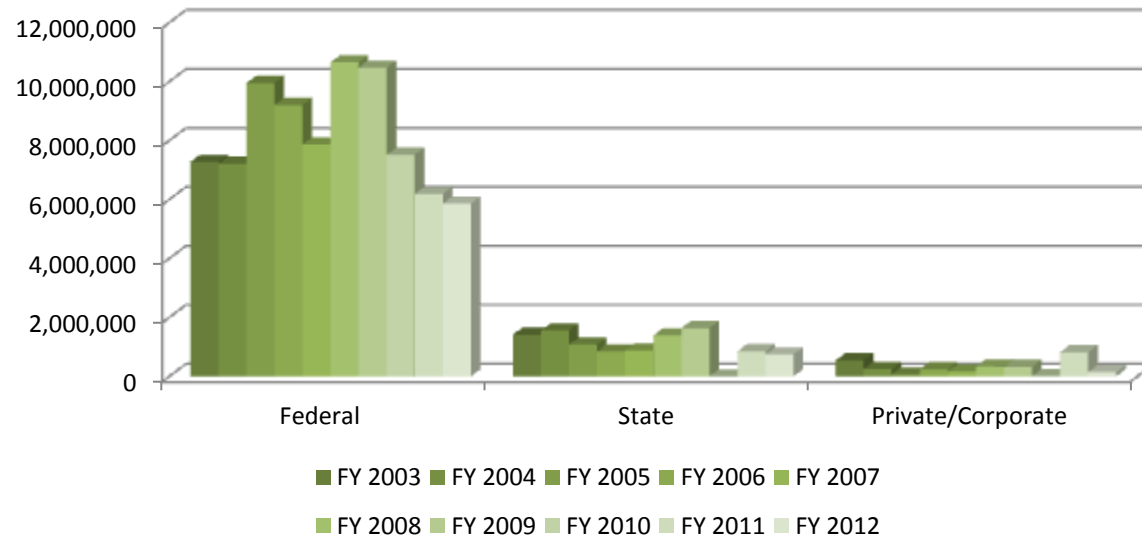

# LIBRARY RESOURCES

COLLECTION	#
Volumes	147,172
Print Periodicals	317
Full-text Electronic Periodicals	26,945
Daily Print Newspapers	20
Video Titles	1,425
Electronic Book Titles	54,257
Slide Titles	100 (App. 12k vol.)

ELECTRONIC DATABASES
<p>EBSCOhost  Gale's Info Trac  FirstSearch  Mississippi Consortium  ACM Digital Collection  National Library of Medicine  MatLab  GPOAccess  Academic Universe Lexis-Nexis  NetLibrary  Ethnic Newswatch  HERBIE (MVSU's online public access catalog)</p>

MEMBERSHIPS
MAGNOLIA
OCLC
SOLINET
MLA
Dancing Rabbit
ALA

GLOSSARY TERMS	
TERM	DEFINITIONS
AS:	<i>FactBook</i> abbreviation for College of Arts and Sciences
AY	<i>FactBook</i> abbreviation for Academic Year (Fall, Spring, Summer)
Cohort:	Groups of first-time freshmen who enter the university, during the same term, who are used to track retention and graduation rates
Duplicated (Enrollment):	Enrollment of (Main Campus + Greenville Center + Greenwood Center). If students are enrolled on two campuses, they will be counted twice.
ED:	<i>FactBook</i> abbreviation for College of Education
Faculty-to-Student Ratio:	Faculty FTE to Student FTE ratio
Faculty FTE	Starting in Fall '99, Faculty FTE=Fully Time Faculty + (total credit hours taught by Part-Time and Adjunct Faculty)/12
First-Time Freshmen (FTF)	A first-time freshmen who has never previously attended a college or university; a transferring student with less than 12 hours; a student enrolled in the fall term who attended the same college for the first time during the prior summer term; or a student who successfully completed the 12 hour Summer Developmental Program or a student with advance standing (college credits earned while in high school)
Freshmen:	Undergraduate student completing less than 30 hours in a degree program
FTE:	Full-time Equivalent
Full-Time Undergraduate:	Students enrolled in 12 or more hours during a given term
Full-Time Instructional Faculty:	Employees whose primary responsibilities is teaching full-time
Full-Time Graduate:	Graduate student enrolled in 9 or more hours in a given term
GR:	<i>FactBook</i> abbreviation for Graduate Studies
Graduate:	Students admitted to and enrolled in the graduate degree program
Graduation Rate:	The percentage of students, from a particular FTF cohort, who graduate within 4, 5, or 6 years
Junior:	Undergraduate student completing 60 to 89 hours in a degree program
Not ID:	Not Identified. Refers to students or employees who did not specify an ethnicity upon entering the university
Over 21:	Students, age 21 or older, who are admitted as non-degree seeking their first term
Part-Time Undergraduate:	Undergraduate students enrolled in less than 12 hours during a given term
Part-Time Graduate:	Graduate students enrolled in less than 9 hours during a given term



TERM	DEFINITION
PS:	<i>FactBook</i> abbreviation for Professional Studies
Retention Rate:	Percentage of a first-time freshmen cohort that returns each subsequent fall term
Sophomore:	Undergraduate student completing 30 to 59 hours in a degree program
Senior:	Undergraduate student completing 90 or more hours in a degree program
Student Credit Hour Production:	The sum of all credit hours in which students are enrolled during a given term
Student FTE:	Student FTE= (Undergraduate student FTE + Graduate student FTE) where Undergraduate student FTE = (undergraduate student hours)/15; Graduate student FTE=(Graduate student hours)/12
Transient:	Students enrolled at another university taking courses at MVSU with intentions to transfer the credits
UC:	<i>FactBook</i> abbreviations for University College; Enrollment includes students who have not declared a major
Unduplicated (Enrollment):	Total student enrollment counting students only once, even if they take classes on more than one campus