



FACTBOOK 2011-2012

Mississippi Valley State University is accredited by the Commission on Colleges of the Southern Association of Colleges and Schools to award Bachelor's and Master's Degrees. Contact the Commission on Colleges for questions about the accreditation of Mississippi Valley State University at:

1866 Southern Lane
Decatur, Georgia 30033-4097
(404) 679-4500

FOREWORD

The Mississippi Valley State University FactBook is an annual publication of the Office of Institutional Research and Effectiveness. Its primary purpose is to serve as a reference for those seeking statistical information about the University.

This particular edition of the FactBook contains data for the academic years 2002-2003 through 2011-2012. It includes a wealth of information about Mississippi Valley State University such as historical facts, various enrollment breakdowns, faculty and staff demographics, student characteristics, and campus resources. This edition continues to reflect the changing landscape of the university, especially the enrollment perspective and key organizational changes. The 2011 FactBook continues to include enrollment, however, this year it is in unduplicated format. It also provides useful details about the student body including residence, age, degree programs, and colleges.

For the most part, FactBook data is derived from IHL Management Information Systems (MIS) reports. These reports represent the work of many campus units. Therefore, we would like to take this opportunity to extend our gratitude to Academic Affairs, Business & Finance, Enrollment Management, Human Resources and especially Information Technology for their contributions.

Although the 2011 FactBook contains many new facts, we realize there are numerous opportunities for presenting data. Therefore, the Office of Institutional Research is working diligently to supply new and relevant data in future editions. In the meantime, we hope this edition will prove to be informative and useful. As always, we welcome your suggestions, comments, or recommendations for the improvement of the FactBook.

Dr. John Jones, Associate Provost
Carol L. Lipsey, Researcher

Office of Institutional Research and Effectiveness
14000 Highway 82 West #7266
Itta Bena, Mississippi 38941

Phone: (662) 254-3101
Fax: (662) 254-3874
Email: lipsey@mvsu.edu

TABLE OF CONTENTS

Foreword	1
THE INSTITUTION	
Office of Institutional Research and Effectiveness	5
Mission Statement	6
Board of Trustees of State Institutions of Higher Learning	9
Executive Staff	10
Organizational Chart	11
Presidents	12
Historical Highlights	13
Academic Degree Granting Colleges and Departments	14
Academic Program Inventory	15
Quick Glance: University Overview	17
ENROLLMENT	
MS IHL Enrollment Comparison	19
Enrollment Overview	20
Unduplicated Enrollment: 10-Year Trend	22
Unduplicated Undergraduate Enrollment: 10-Year Trend	23
Unduplicated Graduate Enrollment: 10-Year Trend	24
Student FTE Enrollment	25
Unduplicated Enrollment Profile: 5-Year	26
Enrollment by Campus	27
Unduplicated Enrollment by Delta Counties: 5-Year Trend	28
Enrollment by Residence and Campus (In-State)	29
Enrollment by Residence and Campus (Out-of-State and International)	31
Fall-to-Spring Enrollment Change	32
Summer School Enrollment	33
COLLEGES AND DEPARTMENTS	
Unduplicated Enrollment by College: 5-Year Trend	35
Enrollment by College, Major, Ethnicity, & Gender	36
Enrollment by College, Major, Level, & Gender	38
Enrollment by College, Major, & Residence	40
Enrollment by College, Major, Level, & Status	42
CHARACTERISTICS	
ACT Composite of First-Time Freshmen	45
Boarding Student Enrollment	46
Age Range: 5-Year Trend	47
Age Range by College	48
Age Range by Status	50
Student Credit Hour Production	51
Student-to-Faculty Ratios: 10-Year Trend	52
Retention Rates	53
Graduation Rates	54

Degrees Granted: 10-Year Trend	55
FACULTY AND STAFF	
Faculty Overview	58
Faculty Salaries	58
Full-Time Instructional Faculty by Highest Degree Profile	59
Full-Time Instructional Faculty by Tenure Status	60
Full-Time Instructional Faculty by Ethnicity and Gender	61
Employees by Ethnicity and EEO Categories	62
RESOURCES	
Tuition and Fees	65
Expenditures	66
Revenues	67
Research and Sponsored Programs	68
Library Resources	69
GLOSSARY OF TERMS	70

INSTITUTION

OFFICE OF INSTITUTIONAL RESEARCH AND EFFECTIVENESS

The MVSU Office of Institutional Research and Effectiveness (IRE) is an administrative support unit reporting directly to the Vice President for Research, Planning, Community and Economic Development. The staff consists of an Associate Vice President/Director, an Associate Director, a Researcher, and an Administrative Assistant and is responsible for collecting, analyzing, and disseminating data about the university. Our staff remains active through our membership in the Mississippi Association for Institutional Research and our membership in pertinent institutional committees.

The IRE office has a variety of responsibilities. Our primary task is to coordinate the submission of recurring IHL-MIS reports and federal IPEDS reports on behalf of the university. We also prepare a number of ad hoc reports for administrators and staff in order to inform and guide their management decisions. In addition, IRE provides information to a number of external entities including such agencies as the Southern Association of Colleges and Schools (SACS), the Thurgood Marshall Scholarship Fund and *U. S. News and World Report*.

Another very important role of IRE deals with institutional effectiveness. In an effort to gauge the effectiveness of our many programs and services, IRE conducts an annual assessment of each unit. This process is essential in that an on-going program of institutional effectiveness is a core requirement for regional accreditation through SACS.

MISSISSIPPI VALLEY STATE UNIVERSITY

MISSION STATEMENT

VISION

The vision of Mississippi Valley State University is to attain preeminence in the quality of its students' educational experience and its graduates. In addition, the University wishes to create the optimal living and learning environment that validates its conceptualization as the *Valley of Scholars*. The institution ultimately endeavors to produce ethical and capable students who are exceptionally prepared for graduate and professional schools and the world of work in a global society.

MISSION

Mississippi Valley State University, located in Leflore County, is a Carnegie Master's I institution, which provides accessible, relevant and quality academic and public service programs. While the University has historically drawn the majority of its students from throughout the Delta, the institution recognizes the need to provide greater services to the south and east Delta areas. MVSU, which recognizes the need to be efficient, effective and productive in all of its operations, offers concentrated study in the arts, business, education, humanities, public services, pre-professional health services, social sciences, sciences, social work, and technology. Master's level programs are offered in criminal justice, elementary education, environmental health, special education, and teaching. The University also endeavors to provide additional programs that are vital and unique to the needs of the population it serves. MVSU emphasizes the study and applications of technology, basic and applied research, service learning, health and wellness, and economic development. The University expands its emphasis to incorporate an international focus on governmental, economic and cultural affairs. Out of this concept, the Delta Research and Cultural Institute provides the avenue for faculty and students to engage in theoretical and applied research on subject matter related to the cultural, social, economic and political concerns of the Delta.

OPERATING PRINCIPLES **The Foundation of Excellence**

Mississippi Valley State University remains committed to its original mission of preparing teachers for elementary and secondary schools and to preparing students to engage in other meaningful and productive careers. MVSU values and strives to gain multicultural diversity and to achieve curricular advances that place it in the forefront with high-quality and high demand technological and professional programs. The programmatic directions incorporated in the Ayers Agreement have produced master's level programs in special education, computer science, bioinformatics, leadership

administration, and business administration. Ayers also brings a broadening of the undergraduate curriculum, including an expansion of the teacher education offerings.

Meeting Regional Educational Needs/Maintaining Historical Relationships

MVSU recognizes the Delta area and bordering counties as its primary service areas; however, the University also realizes the need to attract students from geographically diverse areas, both nationally and internationally, including those areas with which it has constituent relationships through alumni and family heritages and collaborative ventures. MVSU sees the need to have strong partnerships with K-12 schools in the Delta and to provide a supportive environment for non-traditional students and those interested in lifelong learning opportunities. Educational offerings in learning centers off the main campus help the University provide community-based students greater access and more flexibility in program offerings and course schedules.

Community Service/Service Learning

MVSU is an engaged institution that strives to develop responsible citizens who are sensitive to the needs of a pluralistic society. Community Service/Service Learning is an integral part of MVSU's mission and is carried out through community involvement by administrators, faculty, staff and students and by bringing community people to the campus for programs and services. The Community Service/Service Learning component of each student's educational program also complements the public service mission of the University.

Centers of Excellence

As a means of bringing focus to the academic programs and services that project the direction of the institution, MVSU endeavors to establish centers of excellence that incorporate instructional research and service functions. These include: a center of excellence in teacher education, dedicated to the enhancement of the Delta region's teaching community through such programs as the Institute for Effective Teaching Practices and the Delta Superintendent's Partnership; a center of excellence in science and technology, which seeks to bridge the "digital divide" and improve diversity in science and technology education through programs such as its Saturday Academy and the Summer Science and Technology Academy and through cutting-edge programs like bioinformatics and Automatic Identification Technology; and a center of excellence in entrepreneurship and economic development, which promotes entrepreneurship, economic development activities and provides continuous information, technical assistance and training through partnerships with such entities as the Mid-Delta Empowerment Zone and the USDA Rural Development Service.

Health and Wellness

In view of the prevalent health issues that are predominant in the University community and the Delta Region, MVSU incorporates health and wellness services into its mission. Although the University includes health and wellness content in its curricular offerings, it incorporates the concepts more intensely through community services and special projects. Through its focus on health and wellness, the University provides educational awareness, resources, screening and fitness facilities.

Research and Culture

As the birthplace of the blues and as a place that has an abundance of creativity in the fine arts, the Mississippi Delta has unparalleled cultural and research opportunities. To date, these elements have been untapped. MVSU endeavors to promote cultural and social research, with an emphasis upon economics and the human condition.

A Global Perspective

In view of the global dynamics that are impacting the University and the future of our students, MVSU sees the need to bring a global perspective to our curricular offerings and our total student experience. Therefore, curricular offerings and the student experience will incorporate international language development, faculty and student exchanges, study abroad programs and research abroad programs. These activities will better prepare our students and faculty for greater participation in an expanding global society.

MISSISSIPPI INSTITUTIONS OF HIGHER LEARNING

BOARD OF TRUSTEES

Dr. Bettye Neely, President
Grenada, MS

Ms. Robin Robinson, Vice President
Laurel, MS

Mr. Ed Blakeslee
Gulfport, MS

Dr. L. Stacy Davidson, Jr.
Cleveland, MS

Mr. Bob Owens
Terry, MS

Mr. Aubrey Patterson
Tupelo, MS

Mr. Alan W. Perry
Jackson, MS

Mrs. Christine L. Pickering
Biloxi, MS

Mr. Scott Ross
West Point, MS

Dr. Douglas Rouse
Hattiesburg, MS

Mr. C. D. Smith, Jr.
Meridian, MS

Ms. Amy Whitten
Oxford, MS

Dr. Hank M. Bounds, Commissioner

3825 Ridgewood Road
Jackson, Mississippi 39211-6453
(601) 432-6292

MISSISSIPPI VALLEY STATE UNIVERSITY

EXECUTIVE CABINET

Dr. Donna H. Oliver
President

Dr. Anna M. Hammond
University Provost/Senior Vice President for Academic Affairs & Chief Operating Officer

Dr. A. Zachary Faison
Chief of Staff

Mr. James Washburn
Vice President for Business and Finance

Dr. Jerald Adley
Vice President for Student Affairs, Enrollment Management and Diversity

Mr. Donald R. Sims
Interim Director of Athletics

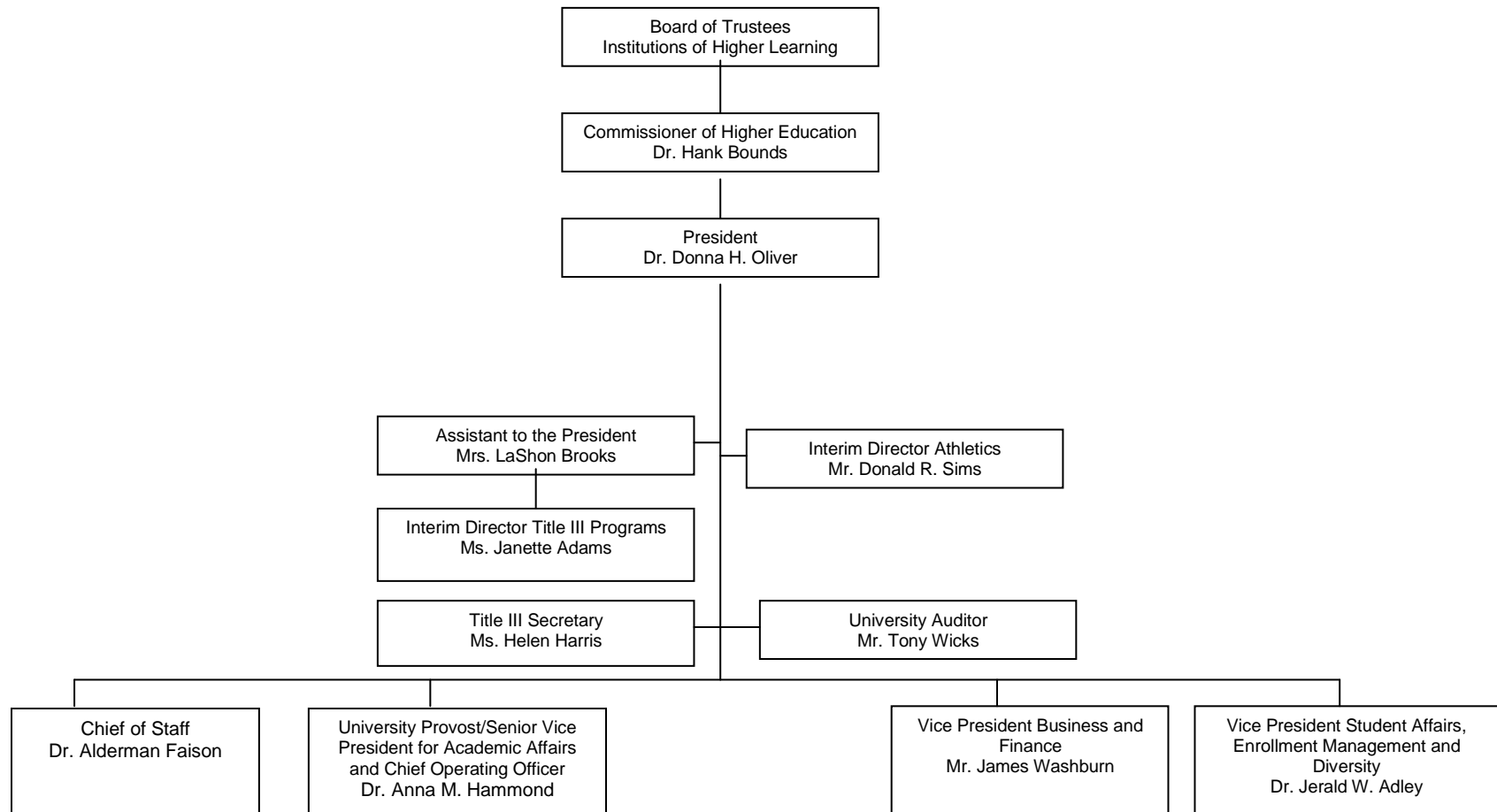

MISSISSIPPI VALLEY STATE UNIVERSITY

PRESIDENTS

1950-1971	Dr. James Herbert White
1971-1981	Dr. Earnest A. Boykins
1981-1982	Dr. Nathaniel Bocclair (Acting)
1982-1988	Dr. Joe L. Boyer
1988-1988	Dr. Nathaniel Bocclair (Acting)
1988-1998	Dr. William W. Sutton
1998-2007	Dr. Lester C. Newman
2007-2008	Dr. Roy C. Hudson (Acting)
2009- Present	Dr. Donna H. Oliver

MISSISSIPPI VALLEY STATE UNIVERSITY

HISTORICAL HIGHLIGHTS

April 5, 1946	Governor Thomas L. Bailey approved House Bill No. 700, Chapter 327 passed by the House of Representatives on March 20, 1946, and by the Senate on April 1, 1946 to establish Mississippi Vocational College
February 10, 1950	Governor Fielding L. Wright and Dr. J. H. White turned the first spades of dirt at a groundbreaking ceremony signifying the birth of Mississippi Vocational College.
March 1, 1950	Dr. J. H. White became the institution's first president
Summer 1950	Classes began with 305 in-service teachers at the Leflore County Training School, Itta Bena, Mississippi. 1951-1952, first academic year on the campus site.
December 6, 1953	The inauguration of Dr. J. H. White was held. He retired on June 30, 1971.
1953	First graduation class – 12 graduates
1964	The Board of Trustees of State Institutions of Higher Learning approved the name Mississippi Valley State College .
1968	The college was fully accredited by the Southern Association of Colleges and Schools.
July 1, 1971	Dr. E. A. Boykins became the second president.
1972	Regional accreditation was reaffirmed by the Southern Association of Colleges and Schools
April 5, 1973	The inauguration of Dr. E. A. Boykins was held. He resigned effective August 14, 1981.
1974	Bill authorizing the name Mississippi Valley State University was enacted.
1976	First graduate courses were offered.
August 15, 1981	Dr. Nathaniel Bocclair became Acting President (August 15, 1981 –January 10, 1982).
January 11, 1982	Dr. Joe L. Boyer became the third president.
1982	Regional accreditation was reaffirmed by the Southern Association of Colleges and Schools.
April 19, 1983	The inauguration of Dr. Joe L. Boyer was held. He resigned effective January 31, 1988.
February 1, 1988	Dr. Nathaniel Bocclair became Acting President (February 1, 1988-June 30, 1988).
July 1, 1988	Dr. William W. Sutton became the fourth president.
November 11, 1988	The inauguration of Dr. William W. Sutton was held. He retired June 30, 1998.
1992	Regional Accreditation was reaffirmed by the Southern Association of Colleges and Schools
1996	The Mississippi Valley State University Greenwood Center opened.
July 1, 1998	Dr. Lester C. Newman became the fifth president.
April 24, 1999	The inauguration of Dr. Lester C. Newman was held.
2002	Regional accreditation was reaffirmed by the Southern Association of Colleges and Schools.
July 2007	Dr. Roy C. Hudson named Interim President.
January 2009	Dr. Donna H. Oliver, became the sixth and first female president.

MISSISSIPPI VALLEY STATE UNIVERSITY

**ACADEMIC DEGREE GRANTING
COLLEGES AND DEPARMENTS**

Colleges and Departments	Deans and Chairs
College of Arts and Sciences (AS)	Dr. Tazinski Lee, Interim Dean
English and Foreign Languages	Dr. Jianqing Zheng, Chair
Fine Arts	Dr. Alphonso Sanders, Chair
Mathematics, Computer and Information Sciences	Dr. Constance Bland, Chair
Natural Science and Environmental Health	Dr. Louis Hall, Interim Chair
Social Science	Dr. Chandra Persaud, Chair
College of Education (ED)	Dr. Mary Minter, Dean
Education	Dr. Chukwuma Ahanonu, Chair
Health, Physical Education and Recreation	Mr. James Wilkinson, Acting Chair
College of Professional Studies (PS)	Dr. Mary Minter, Dean
Business Administration	Dr. Lawrence Gulley, Chair
Criminal Justice	Dr. Emmanuel Amadi, Acting Chair
Applied Technology	Dr. Richard Maxwell, Chair
Mass Communication	Dr. Samuel Osunde, Chair
Social Work	Dr. Vincent Venturini, Chair
Dean of Graduate Studies	Dr. Curressia Brown, Dean

ACADEMIC PROGRAM INVENTORY

UNDERGRADUATE PROGRAMS

College	Department	Undergraduate Program Title	Level	Degree	CIP
Arts and Sciences	English and Foreign Languages	English	Bachelor	BA	230101
Arts and Sciences	English and Foreign Languages	English Education	Bachelor	BSE	131305
Arts and Sciences	Fine Arts	Art	Bachelor	BA	500101
Arts and Sciences	Fine Arts	Music	Bachelor	BA	500901
Arts and Sciences	Fine Arts	Music Education	Bachelor	BME	131312
Arts and Sciences	Mathematics, Computer and Information Sciences	Computer Science	Bachelor	BS	110101
Arts and Sciences	Mathematics, Computer and Information Sciences	Mathematics	Bachelor	BS	270101
Arts and Sciences	Mathematics, Computer and Information Sciences	Mathematics Education	Bachelor	BSE	131311
Arts and Sciences	Natural Science and Environmental Health	Biology	Bachelor	BS	260101
Arts and Sciences	Natural Science and Environmental Health	Chemistry	Bachelor	BS	400501
Arts and Sciences	Natural Science and Environmental Health	Environmental Health	Bachelor	BS	512202
Arts and Sciences	Natural Science and Environmental Health	Science Education	Bachelor	BSE	131399
Arts and Sciences	Social Science	History	Bachelor	BS	540101
Arts and Sciences	Social Science	Political Science	Bachelor	BA	451001
Arts and Sciences	Social Science	Public Administration	Bachelor	BS	440401
Arts and Sciences	Social Science	Social Science Education	Bachelor	BSE	131317
Arts and Sciences	Social Science	Sociology	Bachelor	BS	451101
Education	Education	Early Childhood Education	Bachelor	BS	131209
Education	Education	Elementary Education	Bachelor	BS	131202
Education	Health, Physical Education and Recreation	Health, Physical Education and Recreation	Bachelor	BS	131314
Professional Studies	Business Administration	Accounting	Bachelor	BS	520301
Professional Studies	Business Administration	Business Administration	Bachelor	BS	520201
Professional Studies	Business Administration	Office Administration	Bachelor	BS	520204
Professional Studies	Criminal Justice	Criminal Justice	Bachelor	BS	430104
Professional Studies	Industrial Technology	Applied Technology & Tech. Management	Bachelor	BS	150612
Professional Studies	Mass Communications	Communications	Bachelor	BA	090902
Professional Studies	Mass Communications	Speech	Bachelor	BS	231304
Professional Studies	Social Work	Social Work	Bachelor	BSW	440701

ACADEMIC PROGRAM INVENTORY

GRADUATE PROGRAMS

College	Department	Graduate Program Title	Level	Degree	CIP
Graduate School	Business Administration	Business Administration	Master	MBA	520201
Graduate School	Criminal Justice	Criminal Justice	Master	MS	430103
Graduate School	Education	Elementary Education	Master	MS	131202
Graduate School	Education	Special Education	Master	MS	131001
Graduate School	Education	Master of Arts in Teaching	Master	MAT	131206
Graduate School	Natural Science and Environmental Health	Bioinformatics	Master	MS	261103
Graduate School	Natural Science and Environmental Health	Environmental Health	Master	MS	512202
Graduate School	Social Science	Rural Public Policy and Planning	Master	MA	440401
Graduate School	Social Work	Social Work	Master	MSW	440701

MISSISSIPPI VALLEY STATE UNIVERSITY

QUICK GLANCE: UNIVERSITY OVERVIEW

Location:	14000 Highway 82 West Itta Bena, Mississippi 38930
Phone:	(662) 254-9041
Website:	http://www.mvsu.edu
Institutional Characteristics:	Public, 4-Year Carnegie Master's University
Off-Campus Sites:	Greenville Higher Education Center 2900A Highway 1 South Greenville, Mississippi 38701 (662) 332-8289 Greenwood Center 115 Grand Boulevard Greenwood, Mississippi 38930 (662) 453-5524
Accreditation:	Southern Association of Colleges and Schools: Commission on Colleges
Fall 2011 Unduplicated Enrollment:	
Undergraduate	2,090
Graduate	<u>362</u>
Total	2,452
Total FTE	2,439
Degrees Granted Spring 2011:	
Undergraduate	305
Graduate	<u>102</u>
Total	407
Faculty/Staff (Full- and Part-Time):	
Executive/Administrative/Managerial	46
Faculty	160
Professional	138
Technical/Paraprofessional	32
Clerical/Secretarial	74
Skilled Crafts	13
Service/Maintenance	97
Other	<u>6</u>
Total	566

ENROLLMENT

MISSISSIPPI INSTITUTIONS OF HIGHER LEARNING
UNDUPLICATED ENROLLMENT COMPARSION: 5-YEAR TREND

IHL INSTITUTIONS	Fall 2007	Fall 2008	Fall 2009	Fall 2010	Fall 2011
Alcorn State University	3,668	3,252	3,334	3,682	4,018
Delta State University	4,091	4,064	4,031	4,327	4,624
Jackson State University	8,698	8,374	8,783	8,687	8,903
Mississippi State University	17,039	17,824	18,600	19,643	20,424
Mississippi University for Women	2,379	2,365	2,476	2,587	2,661
Mississippi Valley State University	3,009	2,929	2,850	2,636	2,452
University of Mississippi	17,323	17,546	18,344	19,546	20,830
University of Southern Mississippi	14,592	14,793	15,293	15,778	16,604
IHL System Total	70,799	71,147	73,711	76,886	80,516

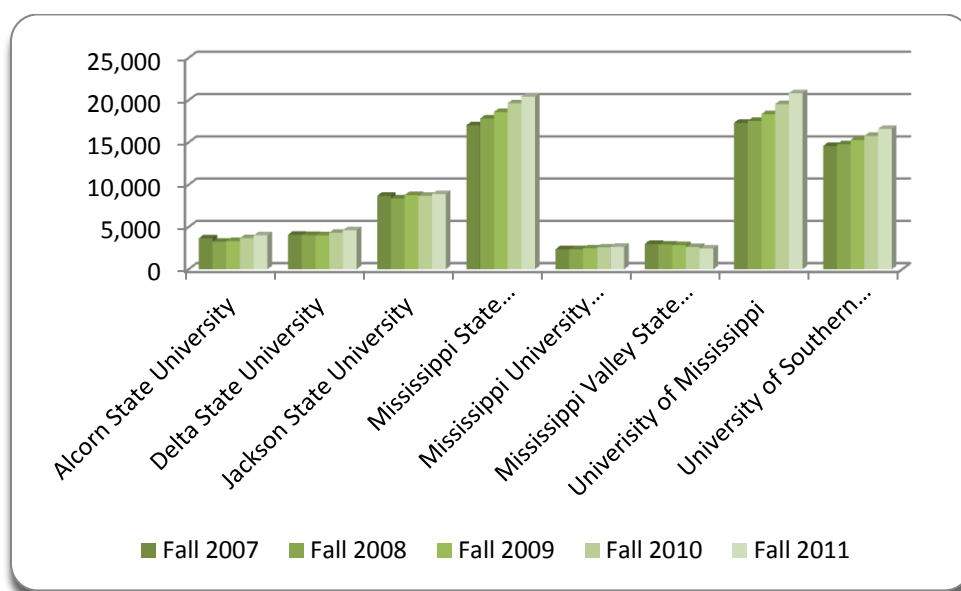

Fall 2011 Enrollment Overview

LEVEL	STATUS	FEMALE							MALE							Grand Total
		Black	White	Hispanic	Asian	Am. Ind.	Not ID	Total	Black	White	Hispanic	Asian	Am. Ind.	Not ID	Total	
Freshmen	Full-Time	254	13	7			27	301	202	7	1			23	233	534
	Part-Time	89	2				12	103	49					9	58	161
	Total	343	15	7			39	404	251	7	1			32	291	695
Sophomore	Full-Time	181	7	3		1	8	200	122	4	1			8	135	335
	Part-Time	27	1		1		2	31	16	2				1	19	50
	Total	208	8	3	1	1	10	231	138	6	1			9	154	385
Junior	Full-Time	178	8	2			3	191	113	4				2	119	310
	Part-Time	29	4				2	35	17	1				1	19	54
	Total	207	12	2			5	226	130	5				3	138	364
Senior	Full-Time	328	8	1			5	342	174	8	2			4	188	530
	Part-Time	69	3				2	74	38	3				1	42	116
	Total	397	11	1			7	416	212	11	2			5	230	646
Graduate	Full-Time	102	8				3	113	17	2	1				20	133
	Part-Time	159			1		3	163	61	3		1		1	66	229
	Total	261	8		1		6	276	78	5	1	1		1	86	362
Grand Total		1,416	54	13	2	1	67	1,553	809	34	5	1		50	899	2,452

ENROLLMENT OVERVIEW GRAPHS

Enrollment by Level

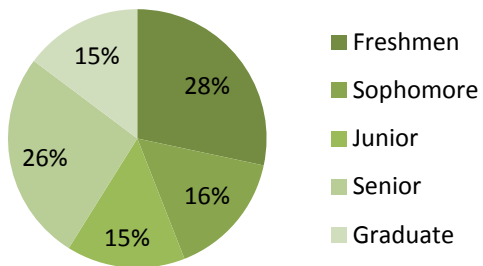

Enrollment by Gender

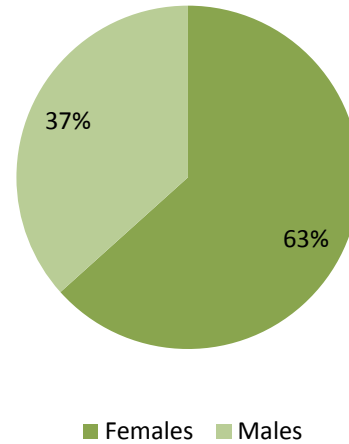

Enrollment by Status

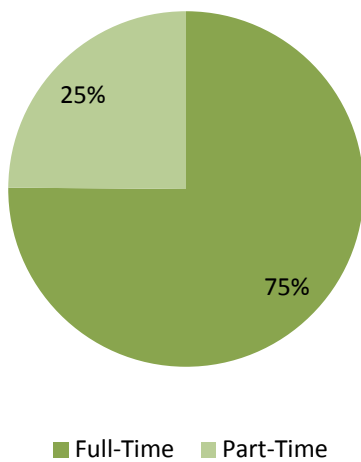

Enrollment by Ethnicity

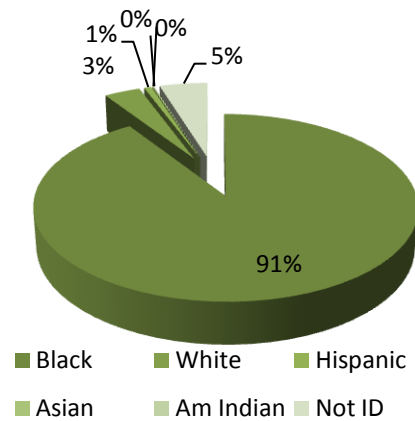

UNDUPLICATED ENROLLMENT: 10-YEAR TREND

YEAR	ENROLLMENT	# CHANGE	% CHANGE
Fall 2002	3,170	348	11
Fall 2003	3,506	336	9.6
Fall 2004	3,621	115	3.2
Fall 2005	3,165	-456	-13
Fall 2006	3,162	-3	-0.9
Fall 2007	3,009	-153	-4.8
Fall 2008	2,929	-80	-2.7
Fall 2009	2,850	-79	-2.8
Fall 2010	2,636	-214	-7.5
Fall 2011	2,452	-184	-7.0

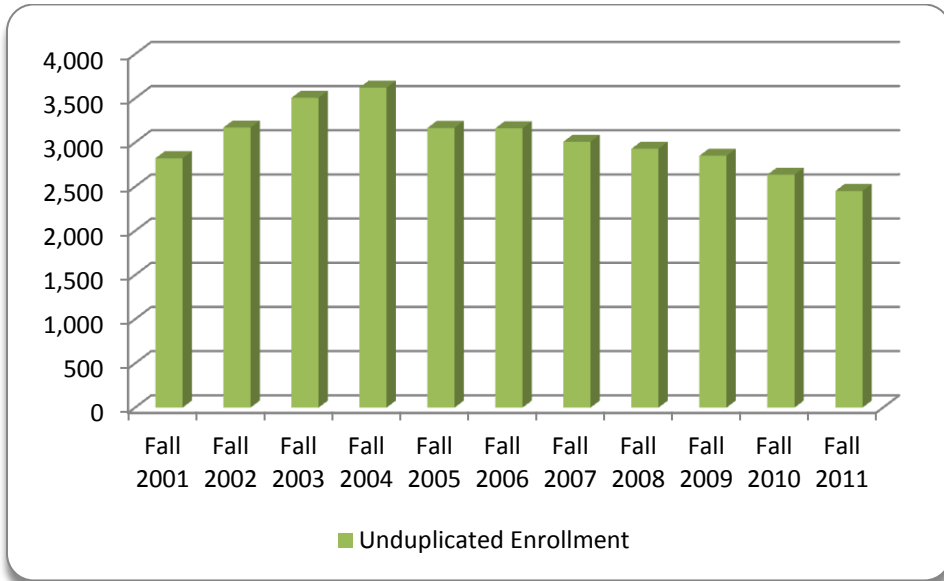

**UNDUPLICATED UNDERGRADUATE ENROLLMENT:
10-YEAR TREND**

YEAR	MALE	FEMALE	TOTAL
Fall 2002	895	1,925	2,820
Fall 2003	883	2,097	2,980
Fall 2004	912	2,177	3,089
Fall 2005	865	1,883	2,748
Fall 2006	899	1,787	2,686
Fall 2007	907	1,667	2,574
Fall 2008	923	1,590	2,513
Fall 2009	912	1,522	2,434
Fall 2010	842	1,368	2,210
Fall 2011	812	1,278	2,090

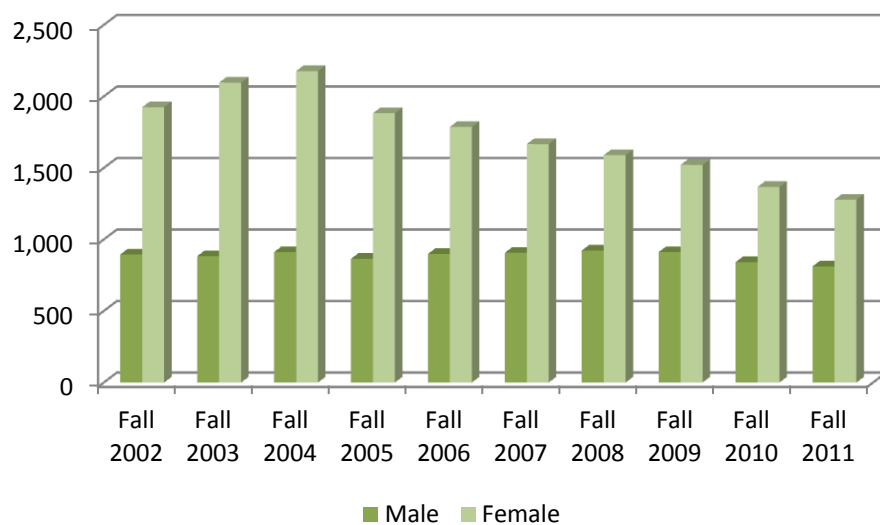

**UNDUPLICATED GRADUATE ENROLLMENT:
10-YEAR TREND**

YEAR	MALE	FEMALE	TOTAL
Fall 2002	51	299	350
Fall 2003	92	434	526
Fall 2004	85	447	532
Fall 2005	77	340	417
Fall 2006	88	388	476
Fall 2007	76	359	435
Fall 2008	74	342	416
Fall 2009	88	328	416
Fall 2010	110	316	426
Fall 2011	86	276	362

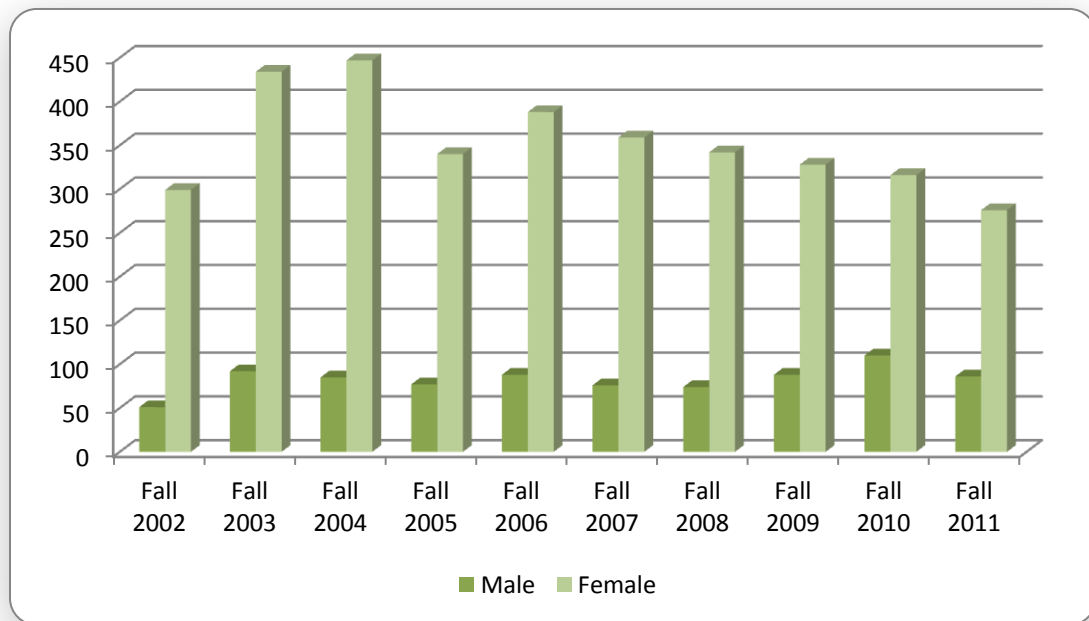

STUDENT FTE: 10-YEAR TREND

YEAR	UNDERGRADUATE	GRADUATE	TOTAL
Fall 2002	2,571	192	2,763
Fall 2003	2,688	278	2,966
Fall 2004	2,728	279	3,007
Fall 2005	2,456	220	2,676
Fall 2006	2,426	267	2,693
Fall 2007	2,373	232	2,605
Fall 2008	2,248	230	2,478
Fall 2009	2,141	237	2,378
Fall 2010	1,983	250	2,233
Fall 2011	2,147	292	2,349

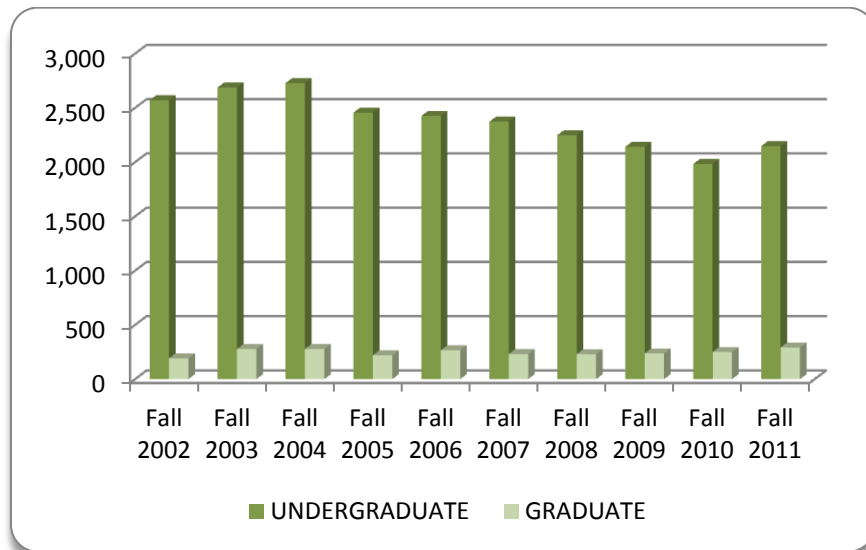

UNDUPLICATED ENROLLMENT PROFILE: 5-YEAR TREND

CHARACTERISTIC	Fall 2007		Fall 2008		Fall 2009		Fall 2010		Fall 2011	
	#	%	#	%	#	%	#	%	#	%
Total	3009	100	2929	100	2850	100	2636	100	2452	100
Male	983	33%	997	34%	1000	35%	952	36%	898	37%
Female	2026	67%	1932	66%	1850	65%	1684	64%	1554	63%
Black	2833	94%	2761	94%	2659	93%	2435	92%	2225	91%
White	128	4%	107	4%	110	4%	98	4%	88	4%
Hispanic	11	0%	14	1%	15	1%	18	1%	18	0%
Asian	7	0%	6	0%	6	0%	4	0%	3	0%
American Indian	1	0%	2	0%	4	0%	1	0%	1	0%
Not Identified	29	1%	39	1%	56	2%	80	3%	117	5%
Full-Time	2387	79%	2341	80%	2308	81%	2104	80%	1842	75%
Part-Time	622	21%	588	20%	542	19%	532	20%	610	25%
In-State	2619	87%	2564	88%	2495	88%	2317	88%	2131	87%
Out-of-State	366	13%	365	12%	355	12%	319	12%	321	13%
Freshmen	858	28%	868	30%	901	32%	730	28%	695	28%
Sophomore	515	17%	469	16%	422	15%	387	15%	385	16%
Junior	534	18%	520	18%	456	16%	390	15%	364	15%
Senior	671	22%	656	22%	655	23%	703	26%	646	26%
Graduate	431	14%	416	14%	416	14%	426	16%	362	15%
First-Time Freshmen	490	16%	453	16%	415	15%	387	15%	328	13%
Returning UG	1665	55%	1596	55%	1533	54%	1432	54%	1335	55%
Readmit UG	166	6%	207	7%	192	7%	151	6%	142	6%
Transfers	222	7%	213	7%	210	7%	182	7%	214	9%
Transients	1	0%	2	0%	0	0%	3	0%	1	0%
Over 21	12	0%	12	0%	7	0%	8	0%	3	0%
Other	24	1%	30	1%	77	2%	47	2%	67	3%
Total UG	2574	86%	2513	86%	2434	85%	2210	84%	2090	85%
First-Time Graduate	127	4%	144	5%	141	5%	111	4%	100	4%
Returning Graduate	304	10%	272	9%	275	10%	315	12%	262	11%
Total Graduate	431	14%	416	14%	416	15%	426	16%	362	15%
Main Campus	2923	84%	2875	98%	2800	98%	2608	99%	2420	99%
Greenville Campus	291	8%	198	1%	186	1%	149	1%	97	0%
Greenwood Campus	255	7%	181	1%	113	1%	83	0%	130	1%

**ENROLLMENT BY CAMPUS, ETHNICITY, AND GENDER:
10-YEAR TREND**

MAIN CAMPUS

YEAR	BLACK		WHITE		ASIAN		HISPANIC		NATIVE AM.		NOT ID		TOTAL	
	Male	Female	Male	Female	Male	Female	Male	Female	Male	Female	Male	Female	Male	Female
Fall 2002	869	2,061	51	43	3	1	0	0	0	0	16	13	939	2,120
Fall 2003	895	2,302	38	53	0	3	4	0	0	0	19	30	956	2,389
Fall 2004	887	2,372	47	55	0	3	5	0	1	0	23	59	973	2,491
Fall 2005	849	2,022	55	54	1	0	4	0	0	0	20	46	929	2,125
Fall 2006	910	2,019	50	84	10	2	6	4	1	2	0	0	977	2,111
Fall 2007	898	1,855	54	68	6	1	5	6	0	1	12	17	975	1,948
Fall 2008	919	1,789	45	61	4	2	9	5	0	2	19	20	996	1,879
Fall 2009	892	1,722	53	56	5	1	12	2	1	3	26	28	989	1,812
Fall 2010	857	1,551	47	51	3	1	9	9	0	1	32	47	948	1,660
Fall 2011	805	1393	34	53	1	2	5	13	0	1	49	64	894	1,526

GREENVILLE HIGHER EDUCATION CENTER

YEAR	BLACK		WHITE		ASIAN		HISPANIC		NATIVE AM.		NOT ID		TOTAL	
	Male	Female	Male	Female	Male	Female	Male	Female	Male	Female	Male	Female	Male	Female
Fall 2002	17	203	1	3	0	1	0	0	0	0	1	1	19	208
Fall 2003	43	371	0	3	0	0	0	0	0	0	3	4	46	378
Fall 2004	47	368	2	2	0	0	1	0	0	0	1	7	51	377
Fall 2005	29	282	0	4	0	0	0	0	0	0	0	4	29	290
Fall 2006	23	221	1	3	0	0	0	0	0	0	0	0	24	224
Fall 2007	29	252	0	9	0	0	0	0	0	0	0	1	29	262
Fall 2008	22	173	0	2	0	0	0	0	0	0	0	1	22	176
Fall 2009	18	161	2	3	1	0	0	0	0	0	0	1	21	165
Fall 2010	23	123	1	1	0	0	0	0	0	0	0	1	24	125
Fall 2011	10	84	0	2	0	0	0	0	0	0	0	1	10	87

GREENWOOD CENTER

YEAR	BLACK		WHITE		ASIAN		HISPANIC		NATIVE AM.		NOT ID		TOTAL	
	Male	Female	Male	Female	Male	Female	Male	Female	Male	Female	Male	Female	Male	Female
Fall 2002	29	168	3	12	0	0	0	0	0	0	0	3	32	183
Fall 2003	32	221	6	8	0	0	1	0	0	0	1	1	40	230
Fall 2004	58	221	11	7	0	0	2	0	0	0	2	1	73	229
Fall 2005	53	215	8	11	0	0	0	1	0	0	1	2	62	229
Fall 2006	43	247	7	15	1	0	0	0	0	0	0	0	51	262
Fall 2007	40	201	4	6	1	0	0	2	0	0	0	1	45	210
Fall 2008	22	152	2	4	0	0	0	0	0	0	0	1	24	157
Fall 2009	17	88	2	3	0	0	0	1	0	0	0	2	19	94
Fall 2010	9	69	0	2	0	0	0	0	0	0	0	3	9	74
Fall 2011	13	106	0	3	0	0	0	0	0	0	2	6	15	115

UNDUPLICATED ENROLLMENT BY DELTA COUNTIES: 5-YEAR TREND

	Fall 2007	Fall 2008	Fall 2009	Fall 2010	Fall 2011
Bolivar	158	161	169	154	129
Carroll	37	37	41	34	38
Coahoma	108	121	111	116	98
Grenada	34	28	45	36	46
Holmes	119	105	117	118	111
Humphreys	124	110	123	97	88
Issaquena	8	6	3	1	0
Leflore	852	867	799	737	706
Marshall	2	2	3	4	4
Montgomery	29	27	29	29	30
Panola	19	12	15	11	8
Quitman	32	27	31	37	33
Sharkey	37	30	28	18	16
Sunflower	303	332	296	273	238
Tallahatchie	61	60	49	56	49
Tunica	18	16	19	13	19
Washington	434	395	388	348	307
Yalobusha	6	4	5	9	6
DELTA TOTAL	2,381	2,340	2,271	2,091	1,926
% TOTAL ENROLLMENT	79.13%	80.00%	80.00%	80.00%	79.00%
UNIVERSITY TOTAL	3,009	2,929	2,850	2,636	2,452

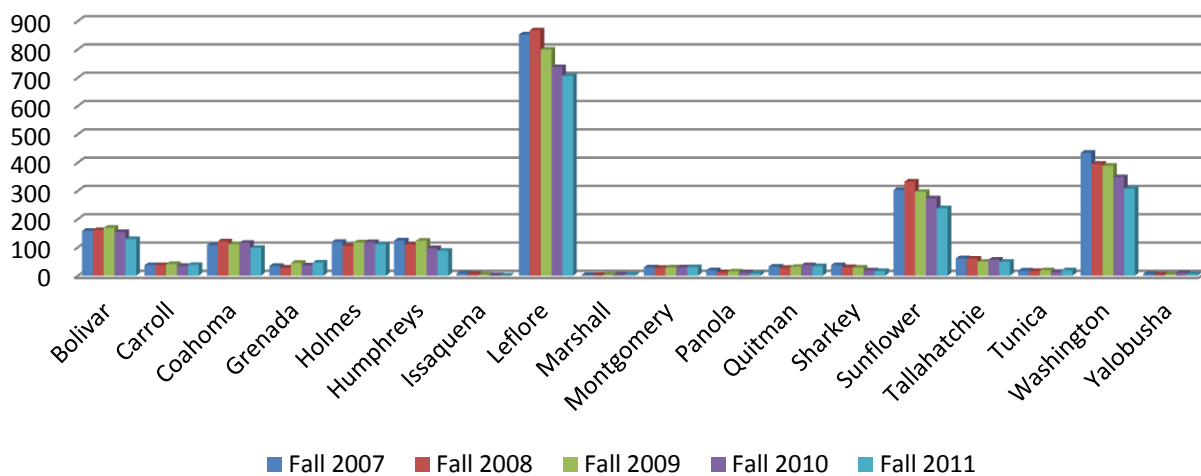

**FALL 2011 ENROLLMENT BY RESIDENCY AND CAMPUS
(IN-STATE BY COUNTY)**

In-State Counties	Main Campus	Greenville Center	Greenwood Center	Grand Total
Adams	5			5
Amite	1			1
Attala	7		1	8
Bolivar	125	10	10	145
Calhoun	2			4
Carroll	38		2	40
Chickasaw	2		2	4
Choctaw	2			2
Clark	1			1
Clay	5			5
Coahoma	97		6	103
Copiah	1			1
DeSoto	16			16
Forrest	3			3
Franklin	1			1
Grenada	45	4	2	51
Hancock	1			1
Harrison	13		1	14
Hinds	30		1	31
Holmes	110	4	9	123
Humphreys	87	4	4	95
Jackson	4			4
Jasper	3			3
Jefferson-Davis	3			3
Kemper	1			1
Lafayette	1			1
Lamar	1			1
Lauderdale	3			3
Lawrence	1			1
Leake	8			8
Lee	6			6
Leflore	692	15	64	771
Lincoln	1			1
Lowndes	11			11
Madison	11	1		12
Marshall	4			4
Monroe	3			3
Montgomery	30	1	1	32
Newton	1			1
Total	1376	39	103	1,518

In-State Counties	Main Campus	Greenville Center	Greenwood Center	Grand Total
Noxubee	2			2
Oktibbeha	5			5
Panola	8		1	9
Pearl River	3			3
Pike	4			4
Pontotoc	1			1
Prentiss	1			1
Quitman	32		2	34
Rankin	8			8
Scott	1			1
Sharkey	16	1		17
Simpson	1			1
Stone	1			1
Sunflower	237	9	13	259
Tallahatchie	49		1	50
Tate	3			3
Tunica	19	4		23
Warren	3			3
Washington	301	44	7	352
Webster	3			3
Wilkinson	2			2
Winston	2			2
Yalobusha	5		1	6
Yazoo	16		1	17
Total	723	58	26	807
Grand Total	2,099	97	129	2,325

FALL 2010 ENROLLMENT BY RESIDENCE AND CAMPUS
(OUT-OF-STATE AND INTERNATIONAL)

Out-of-State	Main Campus	Greenville Center	Greenwood Center	Total
Alabama	9			9
Arizona	2			2
Arkansas	10			10
California	20			20
Connecticut	2			2
Florida	4			4
Georgia	28			28
Hawaii	1			1
Illinois	68			68
Indiana	3			3
Kansas	2			2
Louisiana	14			14
Maryland	1			1
Michigan	4			4
Minnesota	3			3
Missouri	6			6
Nebraska	4			4
Nevada	3			3
New Mexico	1			1
New York	3			3
North Carolina	2			2
Ohio	2			2
Oklahoma	1			1
Oregon	1			1
Pennsylvania	1			1
Tennessee	63		1	64
Texas	21			21
Washington (S)	4			4
Wisconsin	3			3
TOTAL	286		1	287
International	Main Campus	Greenville Center	Greenwood Center	Total
Bahamas	1			1
Canada	19			19
Greece	1			1
Kenya	5			5
Nigeria	4			4
Russia	4			4
United Kingdom	1			1
TOTAL	35			35

UNDUPLICATED ENROLLMENT: FALL-TO-SPRING

	FALL	SPRING	# CHANGE	% CHANGE
2007-2008	3,009	2,911	-98	-3.25%
2008-2009	2,929	2,715	-223	-7.61%
2009-2010	2,850	2,732	-118	-4.14%
2010-2011	2,636	2,524	-112	-4.07%
2011-2012	2,452	2,324	-128	-5.30%

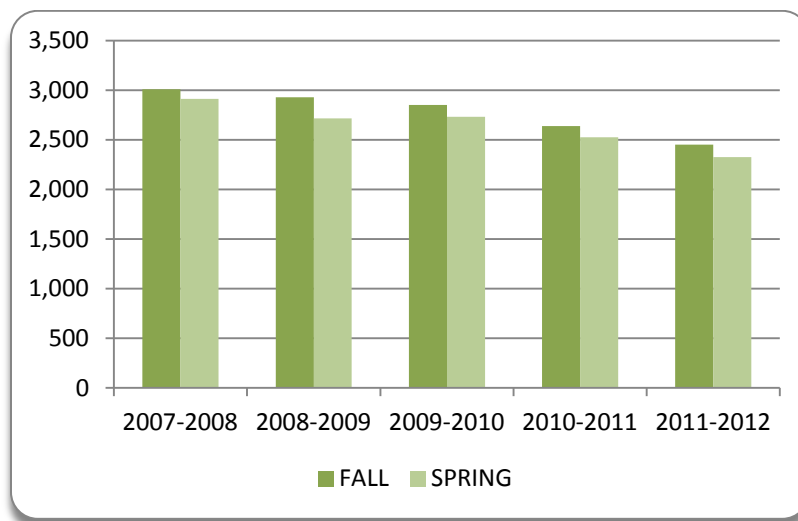

SUMMER SCHOOL ENROLLMENT

	SUMMER I	SUMMER II	SUMMER DEVELOPMENTAL	TOTAL
2007-2008	697	561	122	1,380
2008-2009	775	456	131	1,362
2009-2010	934	603	124	1,661
2010-2011	903	544	122	1,569
2011-2012	1,025	666	134	1,825

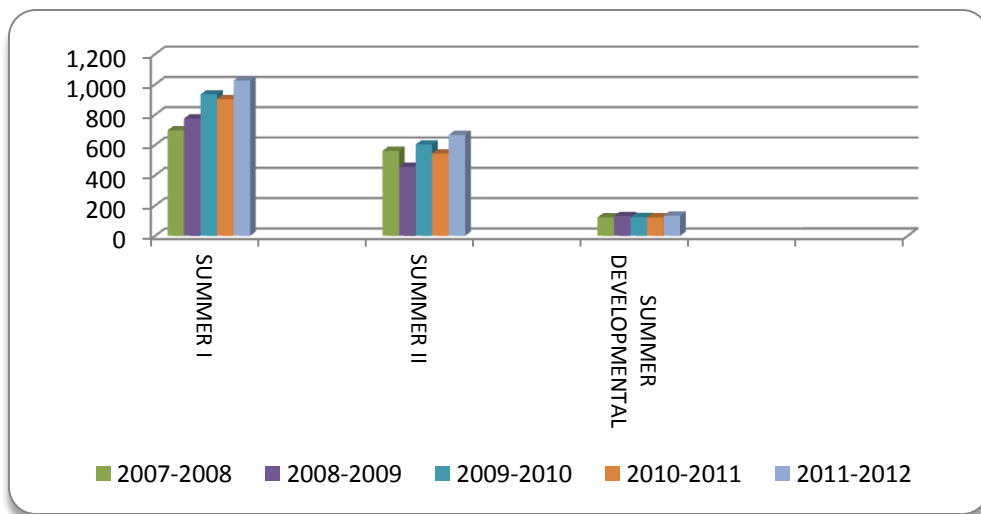

COLLEGES & MAJORS

**UNDUPLICATED ENROLLMENT BY COLLEGE AND MAJOR:
5-YEAR TREND**

College	Major	Fall 2007	Fall 2008	Fall 2009	Fall 2010	Fall 2011
Arts & Science	Art	34	32	39	25	23
	Biology	178	202	181	199	189
	Chemistry	14	16	12	12	12
	Computer Science	84	86	85	83	80
	English	29	18	22	17	17
	English Education	31	26	22	16	22
	Environmental Health Bachelor's	16	16	12	11	16
	History	46	52	48	38	26
	Mathematics	23	33	30	35	42
	Mathematics Education	10	18	22	15	21
	Music	30	25	27	32	34
	Music Education	29	25	34	28	22
	Political Science	33	34	28	18	18
	Public Administration	43	27	17	12	9
	Science Education	19	16	18	18	14
	Social Science Education	18	18	21	11	10
	Sociology	47	54	58	42	30
Total		715	724	676	612	585
Education	Early Childhood Education	202	206	210	173	171
	Elementary Education Bachelor's	261	237	197	171	155
	Health, Physical Education & Recreation	198	210	199	190	207
Total		661	653	606	534	533
Professional Studies	Accounting	86	78	77	63	38
	Business Administration	295	298	286	264	210
	Communications	70	58	47	83	93
	Criminal Justice Bachelor's	191	187	166	153	158
	Applied Technology	54	59	67	84	60
	Office Administration	44	48	42	34	25
	Social Work	270	247	248	249	231
	Speech Communications	23	22	26	26	29
Total		1,033	997	959	956	844
University College		169	148	179	112	128
Total		169	148	179	112	128
Graduate School	Bioinformatics Master's	8	9	8	11	14
	Business Administration Master's	26	29	38	34	33
	Criminal Justice Master's	198	175	139	150	107
	Elementary Education Master's	35	19	17	4	5
	Environmental Health Master's	25	20	22	25	21
	Masters of Arts in Teaching	39	45	54	72	55
	Rural Public Policy Master's	12	35	39	33	30
	Social Work Master's	65	55	79	81	91
	Special Education	23	20	20	12	6
Total		431	407	416	422	362
Grand Total		3,009	2,929	2,850	2,636	2,452

FALL 2011 UNDUPLICATED ENROLLMENT BY COLLEGE, ETHNICITY, AND GENDER

FALL 2011		Black			White			Hispanic			Asian			Am. Indian			NO ID			Grand Total
College	Program Name	Female	Male	Total	Female	Male	Total	Female	Male	Total	Female	Male	Total	Female	Male	Total	Female	Male	Total	
Arts & Science	Art	5	14	19		1	1										1	2	3	23
	Biology	117	44	161	8	5	13	6	1	7							4	4	8	189
	Chemistry	5	3	8													2	2	4	12
	Computer Science	29	40	69	1	1	2							1		1	2	6	8	80
	English	1	13	14	1	1	2										1		1	17
	English Education	19	2	21	1		1													22
	Environmental Health BS	11	5	16																16
	History	8	14	22		1	1		1	1							1	1	2	26
	Mathematics	19	21	40	1		1											1	1	42
	Mathematics Education	14	6	20													1		1	21
	Music	7	21	28	1		1										2	3	5	34
	Music Education	3	18	21	1		1													22
	Political Science	4	12	16	1		1										1		1	18
	Public Administration	5	3	8														1	1	9
	Science Education	9	5	14																14
	Social Science Education	5	4	9													1		1	10
	Sociology	19	10	29	1		1													30
Total		280	235	515	16	9	25	6	2	8				1		1	16	20	36	585
Education	Early Childhood	158	7	165	2		2										3	1	4	171
	Elementary Education BS	123	21	144	2	1	3										8		8	155
	HPER	44	130	174	7	11	18	2		2							4	9	13	207
Total		325	158	483	11	12	23	2		2							15	10	25	533

FALL 2011		Black			White			Hispanic			Asian			Am. Indian			No ID			Grand Total
		Female	Male	Total	Female	Male	Total	Female	Male	Total	Female	Male	Total	Female	Male	Total	Female	Male	Total	
Prof. Studies	Accounting	19	17	36	1		1										1		1	38
	Applied Technology	8	52	60																60
	Business Administration	90	96	186	9	6	15		1	1							4	4	8	210
	Communications	37	49	86	1	1	2										2	3	5	93
	Criminal Justice BS	80	65	145	1	1	2	1	1	2							2	7	9	158
	Office Administration	21	3	24													1		1	25
	Social Work BS	201	20	221	3		3	2		2							5		5	231
	Speech Communications	23	3	26													3		3	29
Total		479	305	784	15	8	23	3	2	5							18	14	32	844
Univ. College	Undecided	19	34	53	2		2	2		2	1		1				2		2	60
	Non-Declared	40	11	51	2		2										10	5	15	68
Total		59	45	104	4		4	2		2	1		1				12	5	17	128
Grad School	Bioinformatics	6	4	10	3	1	4													14
	Business, MBA	19	11	30	1		1		1	1		1	1							33
	Criminal Justice, MS	79	24	103		1	1										2	1	3	107
	Elementary Education, MS	2	3	5																5
	Environmental Health, MS	15	6	21																21
	Masters of Art Teaching	31	21	52		2	2										1		1	55
	Rural Public Policy, MS	23	6	29		1	1													30
	Social Work, MS	81	3	84	4		4										3		3	91
	Special Education, MS	5		5							1		1							6
Total		261	78	339	8	5	13		1	1	1	1	2				6	1	7	362
Grand Total		1,404	821	2,225	54	34	88	13	5	18	2	1	3	1		1	67	50	117	2,452

FALL 2011 UNDUPLICATED ENROLLMENT BY COLLEGE, LEVEL, AND GENDER

FALL 2011		Freshmen			Sophomore			Junior			Senior			Graduate			
College	Program Name	Female	Male	Total	Female	Male	Total	Female	Male	Total	Female	Male	Total	Female	Male	Total	Grand Total
Arts & Science	Art	3	6	9	2	3	5				1	8	9				23
	Biology	52	20	72	32	20	52	24	1	25	27	13	40				189
	Chemistry	7	2	9		2	2		1	1							12
	Computer Science	19	22	41	4	8	12	5	7	12	5	10	15				80
	English	6		6	4		4	2		2	3	2	5				17
	English Education	6		6	4	2	6	6		6	4		4				22
	Environmental Health BS	4	2	6	3	1	4	1	2	3	3		3				16
	History		8	8		1	1	2	3	5	7	5	12				26
	Mathematics	5	11	16	6	4	10	2	2	4	7	5	12				42
	Mathematics Education	5	4	9	1	1	2	3		3	6	1	7				21
	Music	6	10	16	2	7	9		4	4	2	3	5				34
	Music Education	1	6	7		3	3	2	3	5	1	6	7				22
	Political Science	3	3	6	1		1	1	2	3	1	7	8				18
	Public Administration		1	1	2		2	1	1	2	2	2	4				9
	Science Education	2	1	3	3		3	1	1	2	3	3	6				14
	Social Science Education	3	2	5	1		1				2	2	4				10
	Sociology	3	3	6	5	1	6	3	1	4	9	5	14				30
Total		125	101	226	70	53	123	53	28	81	83	72	155				585
Education	Early Childhood	27	2	29	26	1	27	27	3	30	83	2	85				171
	Elementary Education BS	27	8	35	29	2	31	32	7	39	45	5	50				155
	HPER	13	53	66	8	24	32	15	30	45	21	43	64				207
Total		67	63	130	63	27	90	74	40	114	149	50	199				533

FALL 2011		Freshmen			Sophomore			Junior			Senior			Graduate			Grand Total
College	Program Name	Female	Male	Total	Female	Male	Total	Female	Male	Total	Female	Male	Total	Female	Male	Total	
Prof. Studies	Accounting	2	6	8	6	4	10	6	2	8	7	5	12				38
	Applied Technology		9	9	2	10	12	1	12	13	5	21	26				60
	Business Administration	29	30	59	22	27	49	21	21	42	31	29	60				210
	Communications	6	13	19	6	14	20	8	10	18	20	16	36				93
	Criminal Justice BS	28	28	56	15	9	24	13	16	29	28	21	49				158
	Office Administration	7	2	9	2		2	8		8	5	1	6				25
	Social Work BS	63	5	68	39	5	44	38	4	42	71	6	77				231
	Speech Communications	5	1	6	3	1	4	3	1	4	15		15				29
Total		140	94	234	95	70	165	98	66	164	182	99	281				844
Univ. College	Undecided	20	17	37	3	4	7	1	4	5	2	9	11				60
	Non-Declared	52	16	68													68
Total		72	33	105	3	4	7	1	4	5	2	9	11				128
Grad School	Bioinformatics													9	5	14	14
	Business, MBA													20	13	33	33
	Criminal Justice, MS													81	26	107	107
	Elementary Education, MS													2	3	5	5
	Environmental Health, MS													15	6	21	21
	Masters of Art Teaching													32	23	55	55
	Rural Public Policy, MS													23	7	30	30
	Social Work, MS													88	3	91	91
	Special Education, MS													6		6	6
Total														276	86	362	362
Grand Total		404	291	695	231	154	385	226	138	364	416	230	646	276	86	362	2,452

FALL 2011 UNDUPLICATED ENROLLMENT BY COLLEGE, LEVEL, AND STATUS

FALL 2011		Freshmen			Sophomore			Junior			Senior			Graduate			Grand Total
College	Program Name	Full-Time	Part-Time	Total	Full-Time	Part-Time	Total	Full-Time	Part-Time	Total	Full-Time	Part-Time	Total	Full-Time	Part-Time	Total	
Arts & Science	Art	7	2	9	3	2	5				8	1	9				23
	Biology	66	6	72	44	8	52	24	1	25	34	6	40				189
	Chemistry	9		9	1	1	2	1		1							12
	Computer Science	36	5	41	12		12	11	1	12	14	1	15				80
	English	4	1	5	4		4	2		2	4	1	5				17
	English Education	3	3	6	6		6	6		6	4		4				22
	Environmental Health BS	6		6	3	1	4	3		3	3		3				16
	History	7	1	8	1		1	4	1	5	6	6	12				26
	Mathematics	14	2	16	10		10	4		4	11	1	12				42
	Mathematics Education	9		9	2		2	2	1	3	6	1	7				21
	Music	16	1	17	8	1	9	4		4	5		5				34
	Music Education	6	1	7	3		3	5		5	7		7				22
	Political Science	5	1	6	1		1	2	1	3	6	2	8				18
	Public Administration	1		1	1	1	2	2		2	3	1	4				9
	Science Education	2	1	3	2	1	3	2		2	3	3	6				14
	Social Science Education	5		5		1	1				4		4				10
	Sociology	3	3	6	4	2	6	4		4	10	4	14				30
Total		199	27	226	105	18	123	76	5	81	128	27	155				585
Education	Early Childhood	22	7	29	22	5	27	22	8	30	63	22	85				171
	Elementary Education BS	31	4	35	29	2	31	34	5	39	38	12	50				155
	HPER	55	11	66	27	5	32	38	7	45	52	12	64				207
Total		108	22	130	78	12	90	94	20	114	153	46	199				533

FALL 2011		Freshmen			Sophomore			Junior			Senior			Graduate			Grand Total
College	Program Name	Full-Time	Part-Time	Total	Full-Time	Part-Time	Total	Full-Time	Part-Time	Total	Full-Time	Part-Time	Total	Full-Time	Part-Time	Total	
Prof. Studies	Accounting	8		8	10		10	8		8	11	1	12				38
	Applied Technology	8	1	9	11	1	12	10	3	13	21	5	26				60
	Business Administration	48	11	59	44	5	49	26	16	42	52	8	60				210
	Communications	16	3	19	18	2	20	18		18	30	6	36				93
	Criminal Justice BS	41	15	56	20	4	24	27	2	29	43	6	49				158
	Office Administration	9		9	2		2	7	1	8	4	2	6				25
	Social Work BS	56	12	68	38	6	44	37	5	42	67	10	77				231
	Speech Communications	6		6	4		4	3	1	4	14	1	15				29
Total		192	42	234	147	18	165	136	28	164	242	39	281				844
Univ. College	Undecided	34	3	37	5	2	7	4	1	5	7	4	11				60
	Non-Declared	1	67	68													68
Total		35	70	105	5	2	7	4	1	5	7	4	11				128
Grad School	Bioinformatics													13	1	14	15
	Business, MBA													13	20	33	53
	Criminal Justice, MS													5	102	107	209
	Elementary Education, MS														5	5	10
	Environmental Health, MS													7	14	21	35
	Masters of Art Teaching													2	53	55	108
	Rural Public Policy, MS													7	23	30	53
	Social Work, MS													86	5	91	96
	Special Education, MS														6	6	12
Total		534	161	695	335	50	385	310	54	364	530	116	646	133	229	362	362
Grand Total		534	161	695	335	50	385	310	54	364	530	116	646	133	229	362	2,452

FALL 2011 UNDUPLICATED ENROLLMENT BY COLLEGE, ETHNICITY, AND RESIDENCE

FALL 2011		IN-STATE						OUT-OF-STATE						INTERNATIONAL									
		Black	White	Hispanic	Asian	Am. Indian	No. ID	Total	Black	White	Hispanic	Asian	Am. Indian	No. ID	Total	Black	White	Hispanic	Asian	Am. Indian	No. ID	Total	Grand Total
College	Program Name																						
Arts & Science	Art	13					2	15	6	1				1	8								23
	Biology	129	5				6	140	25	4	7			2	38	7	4					11	189
	Chemistry	6					2	8	2					1	3						1	1	12
	Computer Science	62	1			1	6	70	7	1				2	10								80
	English	12	2					14	2					1	3								17
	English Education	19	1					20	2						2								22
	Environmental Health, BS	16						16															16
	History	22	1				1	24			1			1	2								26
	Mathematics	32					1	33	8						8		1					1	42
	Mathematics Education	14					1	15	6						6								21
	Music	14					4	18	14	1				1	16								34
	Music Education	13	1					14	7						7	1						1	22
	Political Science	15						15	1					1	2		1					1	18
	Public Administration	8					1	9															9
	Science Education	14						14															14
	Social Science Education	7					1	8	2						2								10
	Sociology	26						26	3	1					4								30
Total		422	11			1	25	459	85	8	8			10	111	8	6				1	15	585
Education	Early Childhood	163	2				4	169	2						2								171
	Elementary Education BS	137	2				7	146	7	1				1	9								155
	HPER	149	8				6	163	25	5	2			7	39		5					5	207
Total		449	12				17	478	34	6	2			8	50		5					5	533

FALL 2011		IN-STATE							OUT-OF-STATE							INTERNATIONAL							
		Black	White	Hispanic	Asian	Am. Indian	No. ID	Total	Black	White	Hispanic	Asian	Am. Indian	No. ID	Total	Black	White	Hispanic	Asian	Am. Indian	No. ID	Total	Grand Total
College	Program Name																						
Prof. Studies	Accounting	29	1					30	6					1	7	1						1	38
	Applied Technology	53						53	7						7								60
	Business Administration	160	9	1			5	175	26	3				2	31		3				1	4	210
	Communications	64					4	68	22	1				1	24		1					1	93
	Criminal Justice BS	125	1	1			8	135	20	1	1			1	23								158
	Office Administration	24					1	25															25
	Social Work BS	207	3	2			5	217	14						14								231
	Speech Communications	26					3	29															29
Total		688	14	4			26	732	95	5	1			5	106	1	4				1	6	844
Univ. College	Undecided	44			1			45	8		2				10	1	2				2	5	60
	Non-Declared	51	2				15	68															68
Total		95	2		1		15	113	8		2				10	1	2				2	5	128
Grad School	Bioinformatics	8						8	2						2		4					4	4
	Business, MBA	29	1		1			31	1		1				2								0
	Criminal Justice, MS	100	1				3	104	3						3								0
	Elementary Education, MS	5						5															0
	Environmental Health, MS	21						21															0
	Masters of Art Teaching	51	2				1	54	1						1								0
	Rural Public Policy, MS	29	1					30															0
	Social Work, MS	83	4				3	90	1						1								0
	Special Education, MS	5			2			7															0
Total		331	9		3		7	350	8		1				9		4					4	362
Grand Total		1,985	48	4	3	1	90	2,131	230	19	14			23	286	10	21				4	35	2,452

STUDENT CHARACTERISTICS

MEAN ACT COMPOSITE SCORE OF FIRST-TIME FRESHMEN

Year	Mean Score	Population
Fall 2002	16.9	270
Fall 2003	17.2	330
Fall 2004	17.2	378
Fall 2005	17	407
Fall 2006	17.2	448
Fall 2007	17.2	490
Fall 2008	17	453
Fall 2009	17.3	415
Fall 2010	17.2	387
Fall 2011	17.2	328

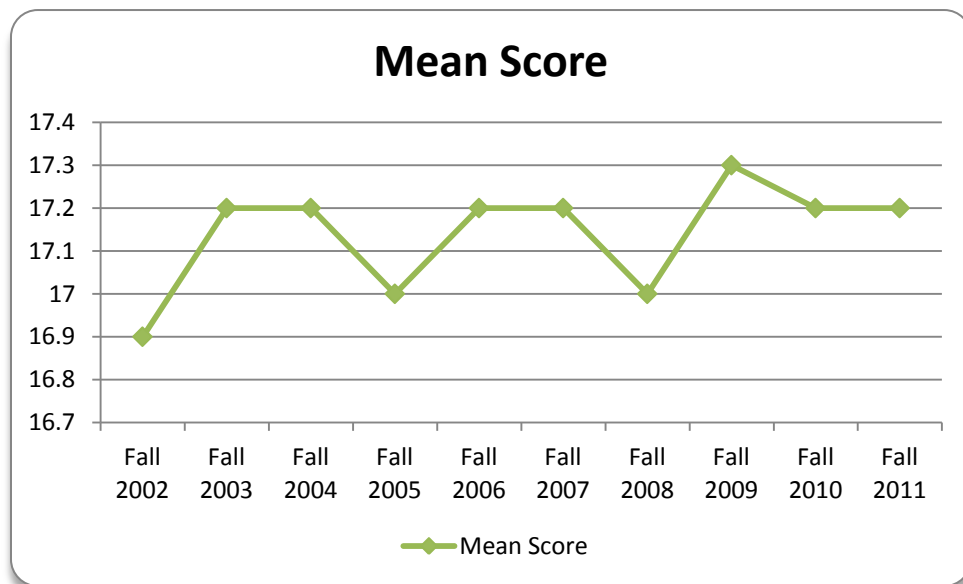

BOARDING STUDENT ENROLLMENT: 10-YEAR TREND

Year	Enrollment	Board Student	% of Enrollment
Fall 2002	3,170	1,048	33.1%
Fall 2003	3,506	909	25.9%
Fall 2004	3,621	965	26.7%
Fall 2005	3,165	888	28.1%
Fall 2006	3,162	866	30.5%
Fall 2007	3,009	1,085	36.1%
Fall 2008	2,929	1,071	37.0%
Fall 2009	2,850	1,035	36.3%
Fall 2010	2,636	913	34.7%
Fall 2011	2,452	914	37.3%

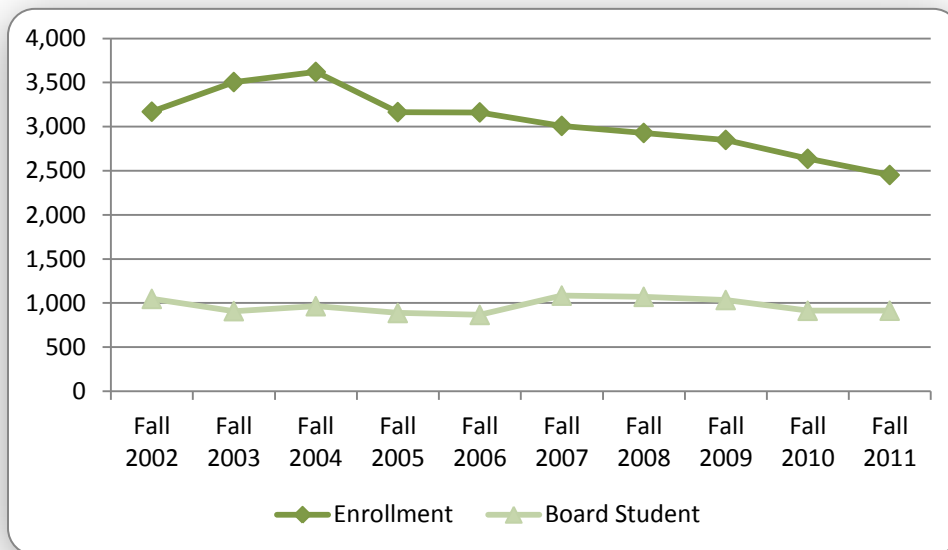

UNDUPLICATED ENROLLMENT BY AGE RANGE: 5-YEAR TREND

	Fall 2007	Fall 2008	Fall 2009	Fall 2010	Fall 2011
Under 18	17	28	48	50	45
18-19	557	536	495	522	469
20-21	536	569	590	528	491
22-24	561	511	516	475	527
25-29	456	425	370	304	278
30-34	265	262	264	219	182
35-39	213	206	190	173	140
40-49	277	282	261	246	207
50-64	120	106	112	116	110
65+	7	4	4	3	3
Grand Total	3,009	2,929	2,850	2,636	2,452

2,452

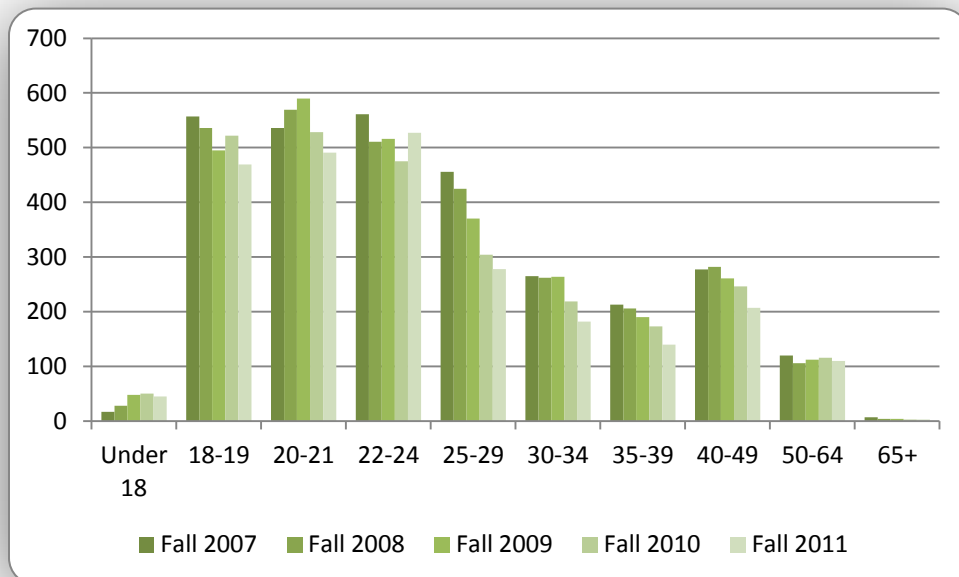

FALL 2011 UNDUPLICATED ENROLLMENT BY COLLEGE AND AGE RANGE

College	Program	Under 18	18-19	20-21	22-24	25-29	30-34	35-39	40-49	50-64	65+	Total
Arts & Sciences	Art		7	4	10	2						23
	Biology	2	70	61	36	9	1	5	5			189
	Chemistry		9	22	3							34
	Computer Science		37		15	3	2	1				58
	English		4	3	6	2			2			17
	English Education		3	6	8	3	1		1			22
	Environmental Health BS		4	8	2	1		1				16
	History		6	4	7	3	2	1	2	1		26
	Mathematics		19	12	9		1	1				42
	Mathematics Education		7	3	7	2	1	1				21
	Music		11	11	10	2						34
	Music Education		6	7	5	3	1					22
	Political Science	1	5	1	10	2			1			20
	Public Administration		1	1	2	2	1		1	1		9
	Science Education		3	3	4	1	1	1		1		14
	Social Science Education		2	1	4	1		1	1			10
	Sociology		4	6	9	2	1	1		4	1	28
A & S Total		3	198	153	147	38	12	13	13	7	1	585
Education	Early Childhood		13	19	25	20	20	23	31	20		171
	Elementary Education BS	1	21	30	30	25	19	14	13	2		155
	HPER		37	72	64	17	7	2	6	2		207
Ed Total		1	71	121	119	62	46	39	50	24		533
Professional Studies	Accounting		10	15	9	3	1					38
	Applied Technology		10	12	24	9	2	1	2			60
	Business Administration		46	54	40	19	13	10	17	11		210
	Communications		13	34	26	11	2	1	3	3		93
	Criminal Justice BS		33	38	38	17	14	5	8	5		158
	Office Administration		5	1	5	1	4	4	4	1		25
	Social Work BS		33	51	52	27	23	11	23	10	1	231
	Speech Communications		3	4	11	5	1	1	3	1		29
PS Total			153	209	205	92	60	33	60	31	1	844

College	Program	Under 18	18-19	20-21	22-24	25-29	30-34	35-39	40-49	50-64	65+	Total
University College	Undecided		32	6	4	10	2		3	3		60
	Non-Declared	41	15	1			2	3	4	2		68
University College Total		41	47	7	4	10	4	3	7	5		128
Graduate School	Bioinformatics				9	3	1	1				14
	Business, MBA				4	5	6	5	12	1		33
	Criminal Justice, MS				13	24	16	14	19	21		107
	Elementary Education, MS					1	3	1				5
	Environmental Health, MS				7	5	3	2	3	1		21
	Masters of Art Teaching			1	3	14	18	13	4	2		55
	Rural Public Policy, MS				1	6	4	5	6	8		30
	Social Work, MS				15	18	8	10	30	9	1	91
	Special Education, MS						1	1	3	1		6
Grad School Total				1	52	76	60	52	77	43	1	362
Grand Total		45	469	491	527	278	182	140	207	110	3	2,452

FALL 2011 UNDUPLICATED ENROLLMENT BY AGE RANGE AND STATUS

Age Range	Undergraduate	Graduate	Total
Under 18	3		3
18-19	420		420
20-21	432		432
22-24	416	34	450
25-29	153	26	179
30-34	90	12	102
35-39	66	14	80
40-49	93	35	128
50-64	35	11	46
65+	1	1	2
Grand Total	1,709	133	1,842

	Undergraduate	Graduate	Total
Under 18	42		42
18-19	49		49
20-21	58	1	59
22-24	59	18	77
25-29	49	50	99
30-34	32	48	80
35-39	22	38	60
40-49	37	42	79
50-64	32	32	64
65+	1		1
Grand Total	381	229	610

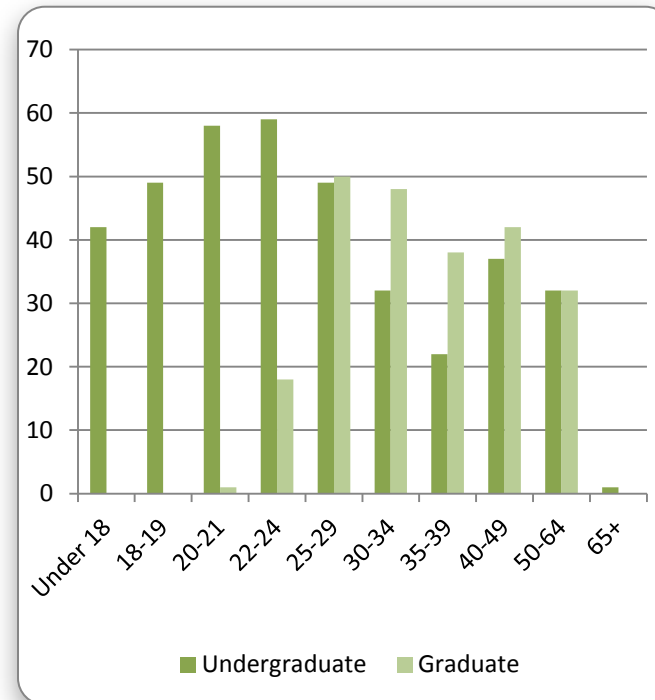
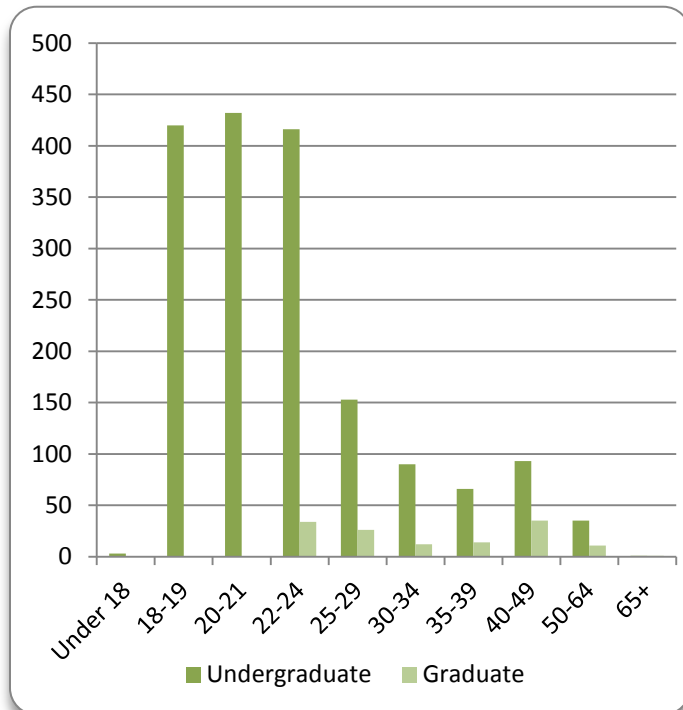

CREDIT HOUR PRODUCTION: 10-YEAR TREND

Year	Fall	Spring	Summer
AY 2002	36,690	37,470	15,840
AY 2003	40,861	40,764	15,925
AY 2004	43,654	43,912	13,808
AY 2005	44,272	40,258	12,627
AY 2006	39,472	38,534	9,905
AY 2007	39,591	37,910	6,574
AY 2008	38,372	37,093	8,401
AY 2009	36,100	33,842	10,719
AY 2010	32,754	29,791	8,862
AY 2011	29,982	28,833	6,050

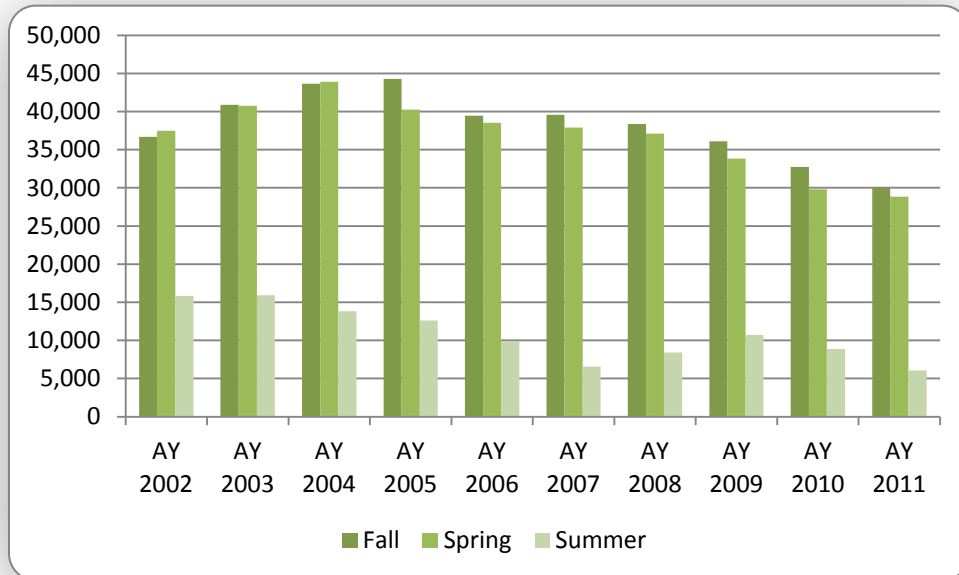

STUDENT-TO-FACULTY RATIO: 10-YEAR TREND

YEAR	FTE STUDENT	FTE FACULTY	RATIO
Fall 2002	2,763	124	22:01
Fall 2003	3,160	137	22:01
Fall 2004	3,007	141	21:01
Fall 2005	2,676	149	18:01
Fall 2006	2,693	159	17:01
Fall 2007	2,605	171	15:01
Fall 2008	2,341	138	17:01
Fall 2009	2,378	133	18:01
Fall 2010	2,233	126	18:01
Fall 2011	2,043	130	16:01

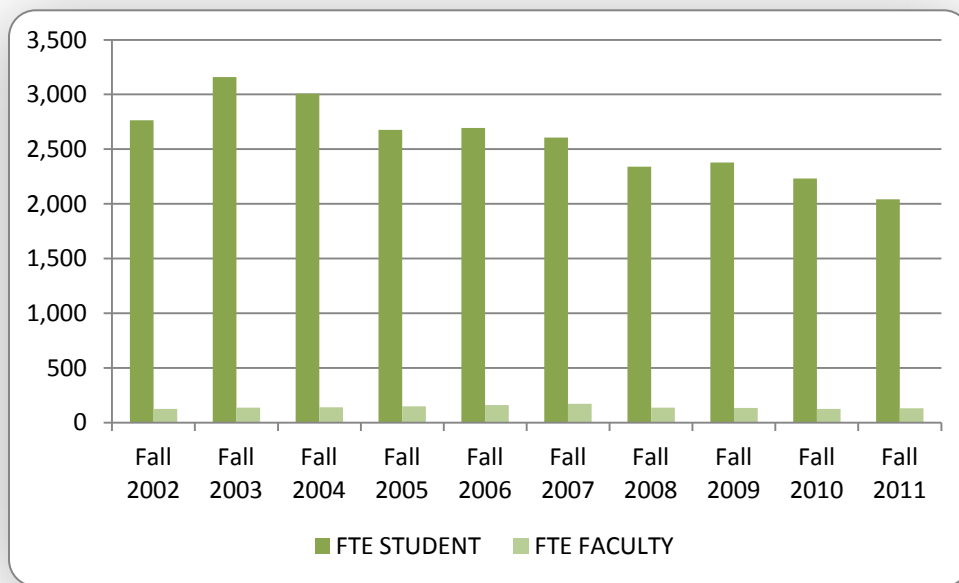

RETENTION RATES

Retention (%)					
Cohort Year	* Size of Freshmen Cohort	Retention	Retention	Retention	Retention
		2nd Year	3rd Year	4th Year	5th Year
1999	248	73%	45%	50%	29%
2000	297	73%	61%	51%	32%
2001	258	75%	59%	49%	29%
2002	269	68%	51%	52%	27%
2003	325	74%	59%	57%	29%
2004	372	59%	45%	37%	23%
2005	398	62%	47%	45%	27%
2006	443	65%	44%	35%	25%
2007	469	59%	45%	36%	23%
2008	453	57%	44%	36%	24%
2009	415	53%	38%	42%	
2010	387	63%	51%		
2011	328	60%			
2012					
Retention (#)					
Cohort Year	* Size of Freshmen Cohort	Retention	Retention	Retention	Retention
		2nd Year	3rd Year	4th Year	5th Year
1999	248	180	138	124	73
2000	297	216	182	151	94
2001	258	193	152	127	74
2002	269	182	138	130	73
2003	325	242	192	184	95
2004	372	219	168	136	86
2005	398	247	168	181	108
2006	443	287	197	155	112
2007	469	277	211	178	109
2008	453	259	197	164	110
2009	415	217	156	173	
2010	387	240	196		
2011	328	193			
2012					

*First time, Full-time Degree Seeking Freshmen

GRADUATION RATES

Graduation (%)					
Cohort Year	* Size of Freshmen Cohort	Graduation	Graduation	Graduation	6th Year
		4th Year	5th Year	6th Year	Cumulative
1999	248	19%	15%	6%	40%
2000	297	14%	12%	9%	35%
2001	258	16%	13%	7%	36%
2002	269	14%	11%	4%	29%
2003	325	18%	12%	6%	35%
2004	372	14%	10%	4%	28%
2005	398	11%	10%	3%	24%
2006	443				
2007	490				
2008	453				
2009	415				
Graduation (#)					
Cohort Year	* Size of Freshmen Cohort	Graduation	Graduation	Graduation	6th Year
		4th Year	5th Year	6th Year	Cumulative
1999	248	48	36	14	98
2000	297	41	36	27	104
2001	258	42	34	17	93
2002	269	37	30	10	77
2003	325	57	39	18	114
2004	372	53	37	13	103
2005	398	43	41	12	96
2006	443				
2007	490				
2008	453				
2009	415				

*First time, Full-time Degree Seeking Freshmen

DEGREES GRANTED BY COLLEGE AND MAJOR: 10-YEAR TREND

College	Program	2003	2004	2005	2006	2007	2008	2009	2010	2011	2012
Arts & Sciences	Art	1	2	3	3	2	0	5	2	0	1
	Biology	32	15	16	13	21	9	17	21	17	20
	Chemistry	1	1	2	0	3	2	3	2	4	2
	Computer Science	21	19	14	18	8	16	0	6	1	6
	English	6	3	4	8	5	4	0		2	6
	English Education	0	0	1	0	1	2	1	4	0	2
	Environmental Health BS	4	1	4	1	0	2	1	4	0	1
	History	25	26	32	40	37	21	13	11	9	10
	Mathematics	3	5	5	6	5	5	3	7	2	9
	Mathematics Education	0	0	3	0	0	0	0		4	1
	Music	2	2	2	2	3	1	0	3	2	9
	Music Education	1	2	2	0	2	1	0		2	0
	Political Science	2	8	9	7	4	9	5	5	2	4
	Public Administration	2	13	17	18	18	13	11	4	2	2
	Recording Industry	0	0	0	0	0	0	1		0	0
	Science Education	0	0	0	1	0	1	2		0	1
	Social Science Education	3	0	0	2	1	0	1	1	0	1
	Sociology	13	11	6	9	9	7	8	4	5	10
A & S Total		116	108	117	128	119	93	71	74	52	85
Education	Early Childhood	6	24	50	85	83	57	46	69	46	33
	Elementary Education BS	29	12	11	15	13	10	8	7	8	6
	HPER	31	215	29	32	35	36	31	35	29	35
Ed Total		66	61	90	135	131	103	85	111	83	74
Professional Studies	Accounting	6	5	5	15	12	13	7	11	11	6
	Applied Technology	14	9	8	4	7	6	0	5	4	10
	Business Administration	41	31	26	28	42	35	42	28	47	40
	Communications	16	11	8	11	16	12	11	17	13	25
	Criminal Justice BS	25	35	30	26	37	35	30	23	17	27
	Office Administration	8	7	4	7	11	10	5	8	12	2
	Social Work BS	34	34	49	45	38	58	52	33	56	61
	Speech Communications	8	9	9	16	11	10	5	9	10	15
PS Total		152	141	139	152	174	179	152	134	170	186

College	Program	2003	2004	2005	2006	2007	2008	2009	2010	2011	2012
Graduate School	Bioinformatics	0	0	0	0	3	3	6	4	5	6
	Business, MBA	0	0	0	0	0	0	5	4	6	16
	Criminal Justice, MS	22	45	30	33	31	50	63	24	33	36
	Elementary Education, MS	17	15	11	15	10	24	7	8	3	1
	Environmental Health, MS	7	2	7	3	2	5	4	1	4	2
	Masters of Art Teaching	0	0	0	0	0	0	14	12	22	16
	Rural Public Policy, MS	0	0	0	0	7	18	2	9	5	5
	Social Work, MS	4	3	3	2	5	5	17	19	20	44
	Special Education, MS	29	25	26	35	29	24	3	2	4	2
Grad School Total		79	90	77	88	87	129	121	83	102	128
Grand Total		413	400	423	400	511	504	429	402	407	473

FACULTY & STAFF

FULL-TIME FACULTY OVERVIEW

College	Departments	Professor		Associate		Assistant		Instructor	
		2010	2011	2010	2011	2010	2011	2010	2011
Arts & Sciences	English & Foreign Languages	1	2	3	4	4	4	1	1
	Fine Arts	1	1	2	3	10	7	1	1
	Math, Computer & Info Sciences	2	1	1	1	9	10	1	1
	Natural Sciences/ Environmental Health	2	2	7	7	5	4	0	0
	Social Science	3	3	4	4	5	5	0	0
Total		9	9	17	19	33	30	3	3
Education	Education	3	5	4	4	8	10	2	2
	HPER	1	1	0	0	2	2	6	6
Total		4	6	4	4	10	12	8	8
Professional Studies	Applied Technology	0	0	2	2	2	3	1	0
	Business Administration	2	3	2	2	4	4	3	3
	Criminal Justice	0	0	1	1	3	1	3	3
	Mass Communications	0	0	2	2	0	0	4	4
	Social Work	2	2	2	3	3	3	1	1
Total		4	5	9	10	12	12	12	11
University College		0	0	0	0	0	0	1	1
Total		0	0	0	0	0	0	1	1
Grand Total		17	20	30	33	55	54	24	23

AVERAGE SALARY BY RANK

Rank	2009	2010	2011
Professor	\$65,005	\$67,129	\$69,141
Associate Professor	\$64,822	\$61,361	\$59,226
Assistant Professor	\$40,846	\$49,806	\$49,522
Instructor	\$40,627	\$40,944	\$41,203

FULL-TIME FACULTY BY HIGHEST DEGREE EARNED AND GENDER: 10-YEAR TREND

	Doctors			Specialists			Masters			Bachelors			
	Male	Female	Total	Male	Female	Total	Male	Female	Total	Male	Female	Total	Grand Total
Fall 2002	39	18	57	1	1	2	23	23	46	0	0	0	105
Fall 2003	41	18	59	1	4	5	24	22	46	0	0	0	110
Fall 2004	44	23	67	1	3	4	22	22	44	0	0	0	115
Fall 2005	44	28	72	1	2	3	21	21	42	0	0	0	117
Fall 2006	47	30	77	1	2	3	22	19	41	0	0	0	121
Fall 2007	53	32	85	1	2	3	24	23	47	0	0	0	135
Fall 2008	50	31	81	1	2	3	24	30	54	0	0	0	138
Fall 2009	48	31	79	1	1	2	23	29	52	0	0	0	133
Fall 2010	45	28	73	1	1	2	23	28	51	0	0	0	126
Fall 2011	45	34	79	1	1	2	21	28	49	0	0	0	130

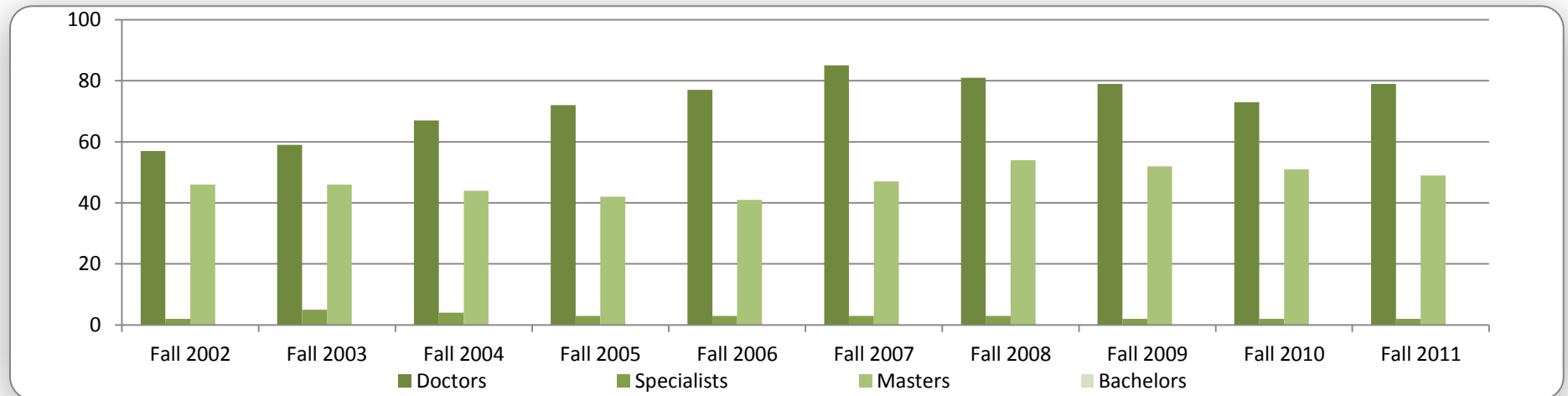

FULL-TIME FACULTY BY TENURE: 10-YEAR TREND

	Tenured	%	Non-Tenured	%	Total
Fall 2002	39	37%	66	63%	105
Fall 2003	33	30%	77	70%	110
Fall 2004	30	26%	85	74%	115
Fall 2005	35	30%	82	70%	117
Fall 2006	39	32%	82	68%	121
Fall 2007	38	28%	97	72%	135
Fall 2008	43	31%	95	69%	138
Fall 2009	46	35%	87	65%	133
Fall 2010	49	39%	77	61%	126
Fall 2011	58	45%	72	55%	130

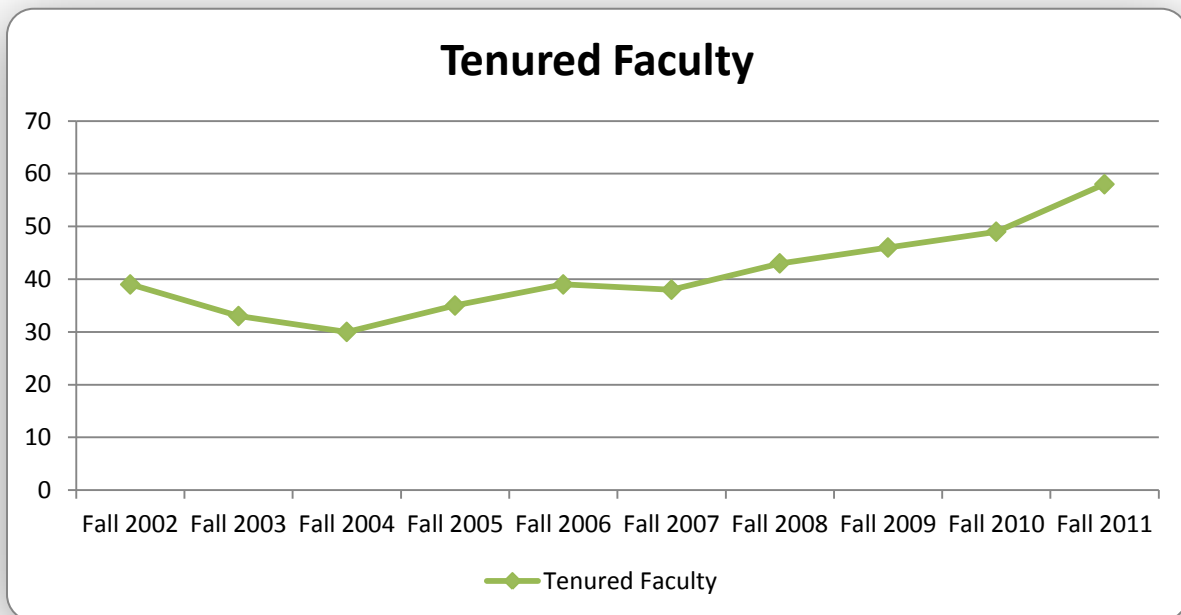

FULL-TIME FACULTY BY ETHNICITY AND GENDER: 10-YEAR TREND

Year	Black			White			Asian			Hispanic			Grand Total		
	Male	Female	Total	Male	Female	Total	Male	Female	Total	Male	Female	Total	Male	Female	Total
Fall '02	42	35	77	8	5	13	12	2	14	1	0	1	63	42	105
Fall '03	41	38	79	12	5	17	11	3	14	0	0	0	64	46	110
Fall '04	42	39	81	12	5	17	13	2	15	0	1	1	60	55	115
Fall '05	42	39	81	12	8	20	12	3	15	0	1	1	66	51	117
Fall '06	47	36	83	12	10	22	11	2	13	0	1	1	70	51	121
Fall '07	52	46	98	11	8	19	14	3	17	0	1	1	77	58	135
Fall '08	49	49	98	11	10	21	15	3	18	0	1	1	75	63	138
Fall '09	46	47	93	12	9	21	14	4	18	0	1	1	72	61	133
Fall '10	45	44	89	11	8	19	13	4	17	0	1	1	69	57	126
Fall '11	41	49	90	12	10	22	14	3	17	0	1	1	67	63	130

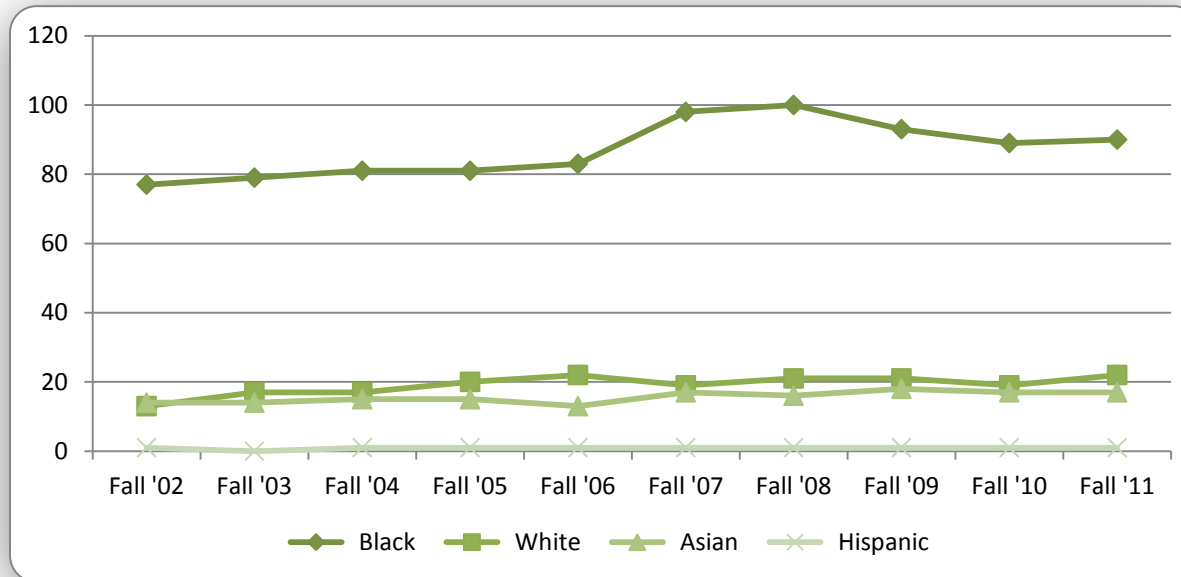

**EMPLOYEES BY EEO CATEGORY, ETHNICITY, AND GENDER:
5-YEAR TREND**

Fall 2007							
EEO CATEGORY	Black	White	Asian	Hispanic	Am Ind	Not ID	Total
Executive/Administrative/Managerial	49	4	1	0	0	0	54
Faculty	134	24	12	1	0	8	179
Professional-Non-Faculty	150	7	1	1	0	2	161
Clerical/Secretarial	22	3	0	0	0	0	25
Technical/Paraprofessional	75	1	1	0	0	1	78
Skilled Crafts	23	1	0	0	0	0	24
Service/Maintenance	96	0	0	0	0	0	96
Instruction/Research	0	0	0	0	0	0	0
Total	549	40	15	2	0	11	617
Fall 2008							
EEO CATEGORY	Black	White	Asian	Hispanic	Am Ind	Not ID	Total
Executive/Administrative/Managerial	49	7	1	0	0	0	57
Faculty	137	24	12	1	0	10	184
Professional-Non-Faculty	161	6	2	0	0	2	171
Clerical/Secretarial	81	2	0	0	0	1	84
Technical/Paraprofessional	18	0	0	0	0	1	19
Skilled Crafts	22	1	0	0	0	0	23
Service/Maintenance	97	0	0	0	0	0	97
Instruction/Research	0	0	0	0	0	0	0
Total	565	40	15	1	0	14	635
Fall 2009							
EEO CATEGORY	Black	White	Asian	Hispanic	Am Ind	Not ID	Total
Executive/Administrative/Managerial	49	4	0	0	0	0	53
Faculty	116	25	20	1	0	1	163
Professional-Non-Faculty	154	6	5	0	0	0	165
Clerical/Secretarial	86	1	1	0	0	0	88
Technical/Paraprofessional	31	1	0	0	0	0	32
Skilled Crafts	30	1	0	0	0	0	31
Service/Maintenance	105	0	1	0	0	1	107
Instruction/Research	0	0	0	0	0	0	0
Total	571	38	27	1	0	2	639
Fall 2010							
EEO CATEGORY	Black	White	Asian	Hispanic	Am Ind	Not ID	Total
Executive/Administrative/Managerial	51	1	0	0	0	1	53
Faculty	116	22	18	1	0	1	158
Professional-Non-Faculty	146	6	3	0	0	1	156
Clerical/Secretarial	79	0	1	0	0	0	80
Technical/Paraprofessional	37	1	0	0	0	0	38
Skilled Crafts	16	1	0	0	0	0	17
Service/Maintenance	95	1	0	0	0	0	96
Instruction/Research	3	0	0	0	0	0	3
Total	543	32	22	1	0	3	601

Fall 2011							
EEO CATEGORY	Black	White	Asian	Hispanic	Am Ind	Not ID	Total
Executive/Administrative/Managerial	44	2					46
Faculty	117	24	18	1			160
Professional-Non-Faculty	127	8	1	1		1	138
Clerical/Secretarial	71		2			1	74
Technical/Paraprofessional	31		1				32
Skilled Crafts	12	1					13
Service/Maintenance	96			1			97
Instruction/Research	6						6
Total	504	35	22	3		2	566

RESOURCES

RESIDENT AND NON-RESIDENT TUITION: 10-YEAR TREND

Resident						Non-Resident					
Year	Tuition	Room*	Board*	Laundry	Total	Year	Tuition	Room*	Board*	Laundry	Total
2002-2003	\$3,411	\$1,620	\$1,572	\$182	\$6,785	2002-2003	\$7,965	\$1,620	\$1,572	\$182	\$11,339
2003-2004	3,411	1,702	1,652	190	6,955	2003-2004	7,965	1,702	1,652	190	11,509
2004-2005	3,832	1,788	1,718	200	7,538	2004-2005	8,841	1,788	1,718	200	12,547
2005-2006	4,024	2,142	1,804	0	7,970	2005-2006	9,283	2,142	1,804	0	13,229
2006-2007	4,247	2,303	1,939	0	8,489	2006-2007	9,701	2,303	1,919	0	13,923
2007-2008	4,466	See Board	*4,542	0	9,008	2007-2008	10,248	See Board	*4,542	0	14,790
2008-2009	4,686	2,611	2,137	0	9,434	2008-2009	11,115	2,611	2,137	0	15,863
2009-2010	4,831	3,090	2,447	0	10,368	2009-2010	11,972	3,090	2,447	0	17,509
2010-2011	4,831	3,090	2,447	0	10,368	2010-2011	11,972	3,090	2,447	0	17,509
2011-2012	\$5,232	\$3,400	\$2,800	\$120	\$11,552	2011-2012	\$13,080	\$3,400	\$2,800	\$120	\$19,400

* Room & Board Combined for FY

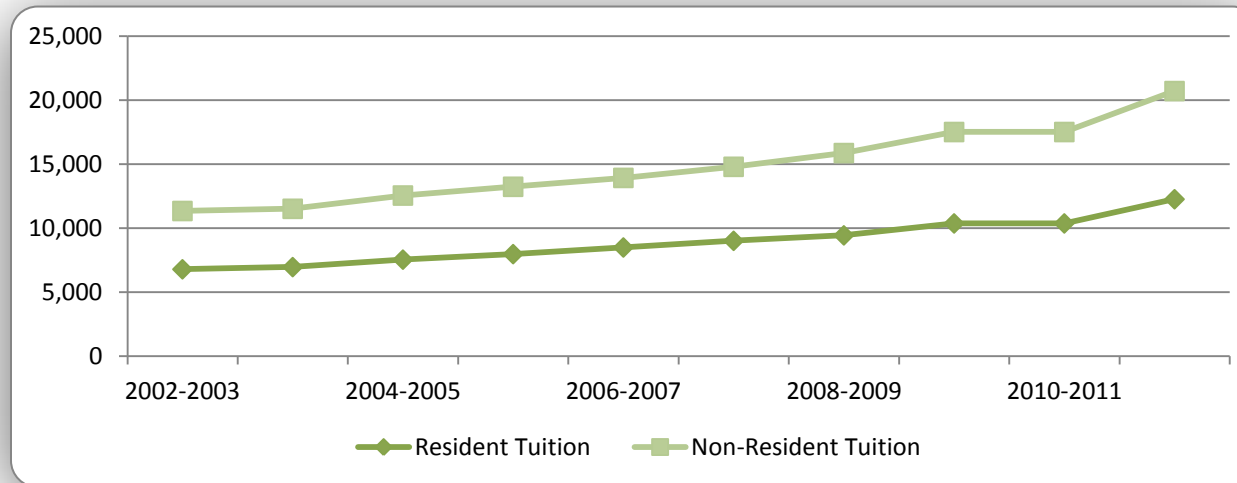

CURRENT E & G EXPENDITURES: 5-YEAR TREND

Current Expenditures: E & G	2007-2008	2008-2009	2009-2010	2010-2011	2011-2012
Instruction	\$14,914,128	\$15,379,448	\$15,136,875	\$14,943,677	\$14,843,295
Research	290,254	272,304	265,481	265,115	180,891
Public Service	150,156	150,250	149,017	147,300	146,546
Academic Support	1,926,753	2,128,404	1,655,722	1,725,953	1,579,666
Student Services	4,706,934	4,619,063	4,744,059	4,453,775	4,489,595
Institutional Support	7,434,376	7,183,589	7,714,084	6,873,428	6,446,068
Operations & Maintenance of Physical Plant	4,226,967	4,358,473	4,595,936	4,347,236	3,952,978
Scholarships & Fellowships	3,639,922	3,783,918	4,196,880	4,335,956	4,410,096
Mandatory Transfers	0	0	0	0	0
Auxiliary Enterprises	7,965,995	8,100,595	8,391,516	8,842,050	8,500,000
Total	\$45,255,485	\$45,976,044	\$46,849,570	\$45,934,490	\$44,549,135

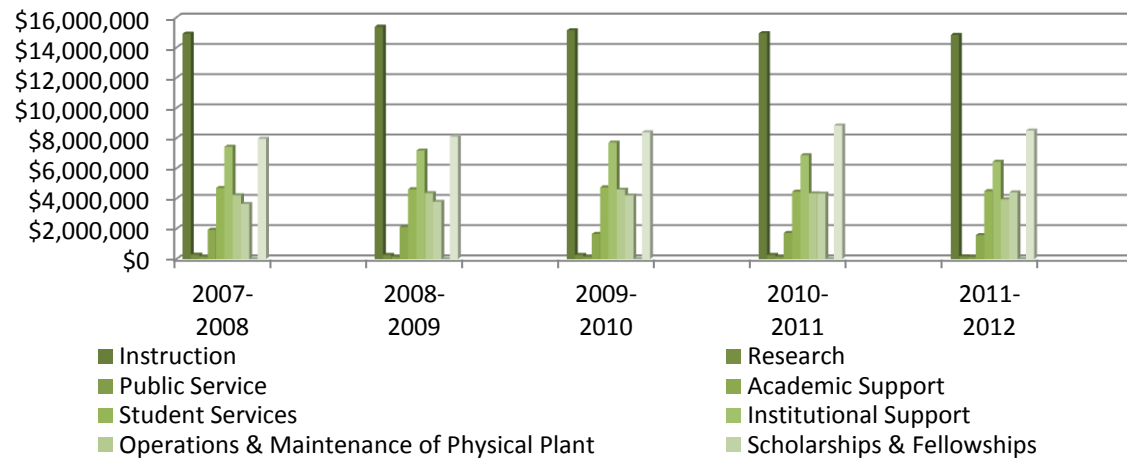

CURRENT E & G REVENUES: 5-YEAR TREND

	2007-2008	2008-2009	2009-2010	2010-2011	2011-2012
Student Fees	\$14,800,251	\$15,285,182	\$15,687,656	\$16,293,482	\$15,711,575
State Appropriations	20,252,410	20,392,690	20,647,821	18,676,381	18,412,611
Government Contracts & Grants	6,000	6,000	6,000	6,000	6,000
Sales & Services	403,335	403,335	403,335	403,335	403,335
Other Sources	1,827,494	1,788,242	1,713,242	1,713,242	1,515,614
Auxiliary Enterprises	7,965,995	8,100,595	8,391,516	8,842,050	8,500,000
Total	\$45,255,485	\$45,976,044	\$46,849,570	\$45,934,490	\$44,549,135

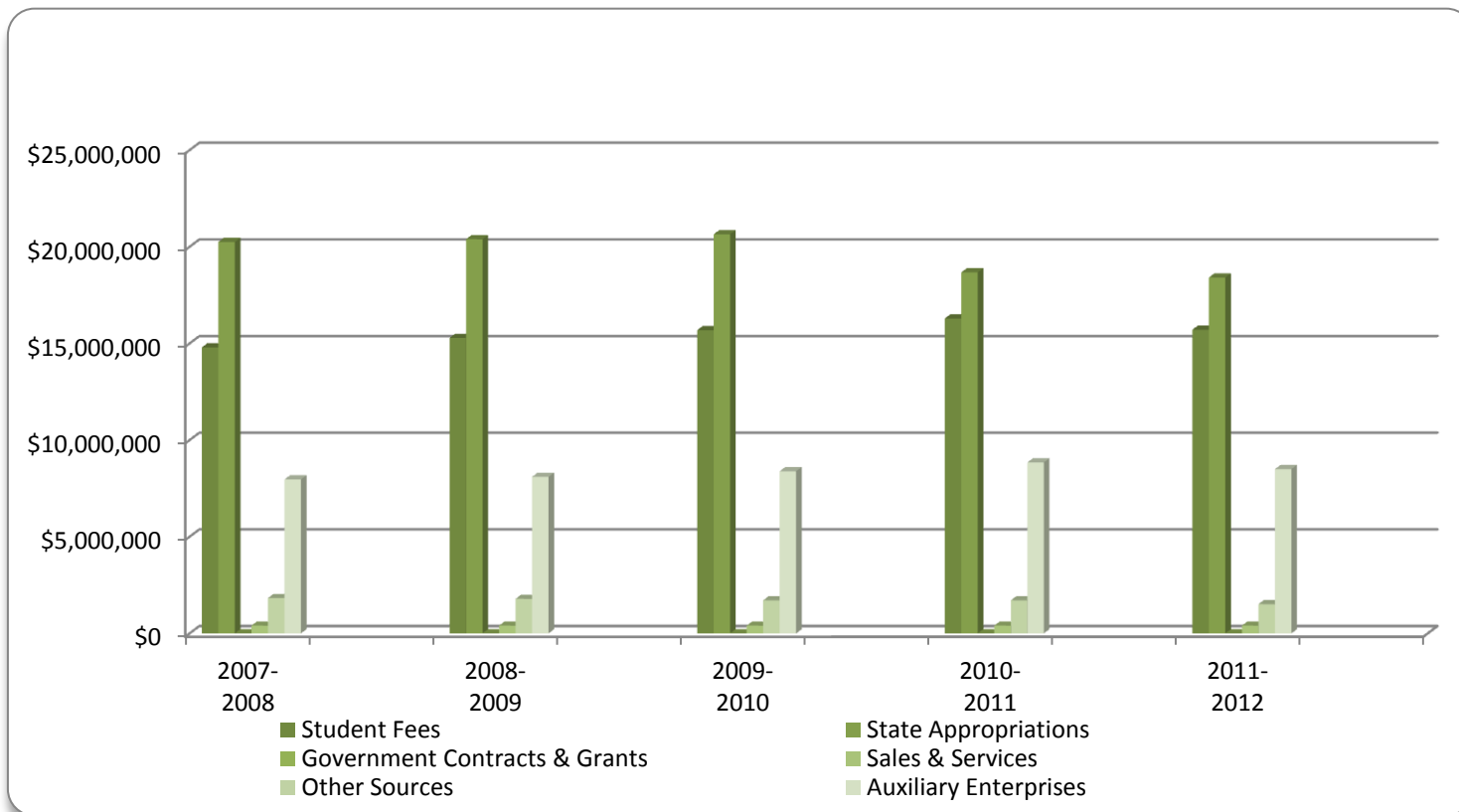

RESEARCH AND SPONSORED PROGRAMS BY FUNDING SOURCE

	Federal	State	Private/Corporate	Total
FY 2002	\$8,815,838	\$1,993,707	\$376,778	\$11,186,322
FY 2003	7,275,953	1,417,879	545,000	9,238,832
FY 2004	7,214,106	1,557,597	254,670	9,026,373
FY 2005	9,953,819	1,080,584	68,377	11,102,780
FY 2006	9,206,946	846,675	241,700	10,295,321
FY 2007	7,866,712	882,443	165,235	8,917,390
FY 2008	10,654,938	1,387,916	332,106	12,374,960
FY 2009	10,474,175	1,638,544	324,864	12,437,583
FY 2010	7,517,441	0	10,000	7,524,441
FY 2011	\$6,188,892	\$854,398	\$823,040	\$7,866,330

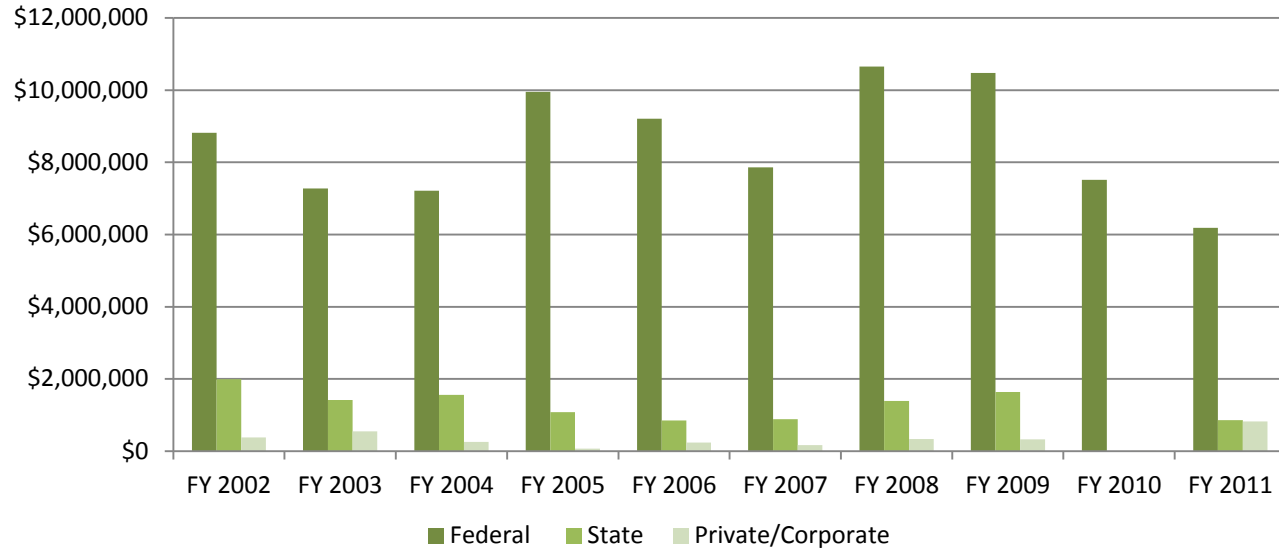

LIBRARY RESOURCES

COLLECTION	#
Volumes	215,724
Print Periodicals	317
Full-text Electronic Periodicals	26,945
Daily Print Newspapers	20
Video Titles	1,453
Electronic Book Titles	54,257
Slide Titles	100 (App. 12k vol.)

ELECTRONIC DATABASES
EBSCOhost
Gale's Info Trac
FirstSearch
Mississippi Consortium
ACM Digital Collection
National Library of Medicine
MatLab
GPOAccess
Academic Universe Lexis-Nexis
NetLibrary
Ethnic Newswatch
HERBIE (MVSU's online public access catalog)

MEMBERSHIPS
MAGNOLIA
OCLC
SOLINET
MLA
Dancing Rabbit
ALA

GLOSSARY TERMS	
TERM	DEFINITIONS
AS:	FactBook abbreviation for College of Arts and Sciences
AY	FactBook abbreviation for Academic Year (Fall, Spring, Summer)
Cohort:	Groups of first-time freshmen who enter the university, during the same term, who are used to track retention and graduation rates
Duplicated (Enrollment):	Enrollment of (Main Campus + Greenville Center + Greenwood Center). If students are enrolled on two campuses, they will be counted twice.
ED:	FactBook abbreviation for College of Education
Faculty-to-Student Ratio:	Faculty FTE to Student FTE ratio
Faculty FTE	Starting in Fall '99, Faculty FTE=Fully Time Faculty + (total credit hours taught by Part-Time and Adjunct Faculty)/12
First-Time Freshmen (FTF)	A first-time freshmen who has never previously attended a college or university; a transferring student with less than 12 hours; a student enrolled in the fall term who attended the same college for the first time during the prior summer term; or a student who successfully completed the 12 hour Summer Developmental Program or a student with advance standing (college credits earned while in high school)
Freshmen:	Undergraduate student completing less than 30 hours in a degree program
FTE:	Full-time Equivalent
Full-Time Undergraduate:	Students enrolled in 12 or more hours during a given term
Full-Time Instructional Faculty:	Employees whose primary responsibilities is teaching full-time
Full-Time Graduate:	Graduate student enrolled in 9 or more hours in a given term
GR:	FactBook abbreviation for Graduate Studies
Graduate:	Students admitted to and enrolled in the graduate degree program
Graduation Rate:	The percentage of students, from a particular FTF cohort, who graduate within 4, 5, or 6 years
Junior:	Undergraduate student completing 60 to 89 hours in a degree program
Not ID:	Not Identified. Refers to students or employees who did not specify an ethnicity upon entering the university
Over 21:	Students, age 21 or older, who are admitted as non-degree seeking their first term
Part-Time Undergraduate:	Undergraduate students enrolled in less than 12 hours during a given term
Part-Time Graduate:	Graduate students enrolled in less than 9 hours during a given term

TERM	DEFINITION
PS:	FactBook abbreviation for Professional Studies
Retention Rate:	Percentage of a first-time freshmen cohort that returns each subsequent fall term
Sophomore:	Undergraduate student completing 30 to 59 hours in a degree program
Senior:	Undergraduate student completing 90 or more hours in a degree program
Student Credit Hour Production:	The sum of all credit hours in which students are enrolled during a given term
Student FTE:	Student FTE= (Undergraduate student FTE + Graduate student FTE) where Undergraduate student FTE = (undergraduate student hours)/15; Graduate student FTE=(Graduate student hours)/12
Transient:	Students enrolled at another university taking courses at MVSU with intentions to transfer the credits
UC:	FactBook abbreviations for University College; Enrollment includes students who have not declared a major
Unduplicated (Enrollment):	Total student enrollment counting students only once, even if they take classes on more than one campus