

FACTBOOK 2009-2010

Mississippi Valley State University is accredited by the Commission on Colleges of the Southern Association of Colleges and Schools to award Baccalaureate and Masters Degrees. Contact the Commission on Colleges for questions about the accreditation of Mississippi Valley State University at:

1866 Southern Lane
Decatur, Georgia 30033-4097
(404) 679-4500

The Commission is only to be contacted if there is evidence that appears to support an institution's significant non-compliance with a requirement or standard. Any questions about accreditation in general or in regards to the institution's continuous self study process should be directed toward MVSU's SACS Liaison.

FOREWORD

The Mississippi Valley State University FactBook is an annual publication of the Office of Institutional Research and Effectiveness. Its primary purpose is to serve as a reference for those seeking statistical information about the University.

This particular edition of the FactBook contains data for the academic years 2000-2001 through 2009-2010. It includes a wealth of information about Mississippi Valley State University such as historical facts, various enrollment breakdowns, faculty and staff demographics, student characteristics, and campus resources. This edition continues to reflect the changing landscape of the university, especially the enrollment perspective and key organizational changes. The 2009 FactBook continues to include enrollment, however, this year it is in unduplicated format. It also provides useful details about the student body including residence, age, degree programs, and colleges.

For the most part, FactBook data is derived from IHL Management Information Systems (MIS) reports. These reports represent the work of many campus units. Therefore, we would like to take this opportunity to extend our gratitude to Academic Affairs, Enrollment Management, Fiscal Affairs, Human Resources and especially Academic Computing Services for their contributions.

Although the 2009 Factbook contains many new facts, we realize there are numerous opportunities for presenting data. Therefore, the Office of Institutional Research is working diligently to supply new and relevant data in future editions. In the meantime, we hope this edition will prove to be informative and useful. As always, we welcome your suggestions, comments, or recommendations for the improvement of the FactBook.

Bruce J. Rose, Associate Vice President/Director
Sharon Ferguson Freeman, Associate Director
Belinda Mayes, Administrative Assistant
Carol L. Lipsey, Researcher

Office of Institutional Research and Effectiveness
14000 Highway 82 West #7266
Itta Bena, Mississippi 38941

Phone: (662) 254-3437
Fax: (662) 254-3717
Email: bjrose@mvsu.edu
sharonf@mvsu.edu
bmayes@mvsu.edu
lipsey@mvsu.edu

TABLE OF CONTENTS

Foreword	1
THE INSTITUTION	
Office of Institutional Research and Effectiveness	5
Mission Statement	6
Board of Trustees of State Institutions of Higher Learning	9
Executive Staff	10
Organizational Chart	11
Presidents	12
Historical Highlights	13
Academic Degree Granting Colleges and Departments	14
Academic Program Inventory	15
Quick Glance: University Overview	17
ENROLLMENT	
MS IHL Enrollment Comparison	19
Enrollment Overview	20
Unduplicated Enrollment: 10-Year Trend	22
Unduplicated Undergraduate Enrollment: 10-Year Trend	23
Unduplicated Graduate Enrollment: 10-Year Trend	24
Student FTE Enrollment	25
Unduplicated Enrollment Profile: 5-Year	26
Enrollment by Campus	27
Unduplicated Enrollment by Delta Counties: 5-Year Trend	28
Enrollment by Residence and Campus (In-State)	29
Enrollment by Residence and Campus (Out-of-State and International)	31
Fall-to-Spring Enrollment Change	32
Summer School Enrollment	33
COLLEGES AND DEPARTMENTS	
Unduplicated Enrollment by College: 5-Year Trend	35
Enrollment by College, Major, Ethnicity, & Gender	36
Enrollment by College, Major, Level, & Gender	38
Enrollment by College, Major, Level, & Status	40
Enrollment by College, Major, & Residence	42
CHARACTERISTICS	
ACT Composite of First-Time Freshmen	45
Boarding Student Enrollment	46
Age Range: 5-Year Trend	47
Age Range by College	48
Age Range by Status	50
Student Credit Hour Production	51
Student-to-Faculty Ratios: 10-Year Trend	52
Retention Rates	53
Graduation Rates	54
Degrees Granted: 10-Year Trend	55

FACULTY AND STAFF	
Faculty Overview	58
Faculty Salaries	58
Full-Time Instructional Faculty by Highest Degree Profile	59
Full-Time Instructional Faculty by Tenure Status	60
Full-Time Instructional Faculty by Ethnicity and Gender	61
Employees by Ethnicity and EEO Categories	62
RESOURCES	
Tuition and Fees	65
Revenues	66
Expenditures	67
Research and Sponsored Programs	68
Library Resources	69
GLOSSARY OF TERMS	70

INSTITUTION

OFFICE OF INSTITUTIONAL RESEARCH AND EFFECTIVENESS

The MVSU Office of Institutional Research and Effectiveness (IRE) is an administrative support unit reporting directly to the Vice President for Research, Planning, Community and Economic Development. The staff consists of an Associate Vice President/Director, an Associate Director, a Researcher, and an Administrative Assistant and is responsible for collecting, analyzing, and disseminating data about the university. Our staff remains active through our membership in the Mississippi Association for Institutional Research and our membership in pertinent institutional committees.

The IRE office has a variety of responsibilities. Our primary task is to coordinate the submission of recurring IHL-MIS reports and federal IPEDS reports on behalf of the university. We also prepare a number of ad hoc reports for administrators and staff in order to inform and guide their management decisions. In addition, IRE provides information to a number of external entities including such agencies as the Southern Association of Colleges and Schools (SACS), the Thurgood Marshall Scholarship Fund and *U. S. News and World Report*.

Another very important role of IRE deals with institutional effectiveness. In an effort to gauge the effectiveness of our many programs and services, IRE conducts an annual assessment of each unit. This process is essential in that an on-going program of institutional effectiveness is a core requirement for regional accreditation through SACS.

MISSISSIPPI VALLEY STATE UNIVERSITY

MISSION STATEMENT

VISION

The vision of Mississippi Valley State University is to attain preeminence in the quality of its students' educational experience and its graduates. In addition, the University wishes to create the optimal living and learning environment that validates its conceptualization as the *Valley of Scholars*. The institution ultimately endeavors to produce ethical and capable students who are exceptionally prepared for graduate and professional schools and the world of work in a global society.

MISSION

Mississippi Valley State University, located in Leflore County, is a Carnegie Master's I institution, which provides accessible, relevant and quality academic and public service programs. While the University has historically drawn the majority of its students from throughout the Delta, the institution recognizes the need to provide greater services to the south and east Delta areas. MVSU, which recognizes the need to be efficient, effective and productive in all of its operations, offers concentrated study in the arts, business, education, humanities, public services, preprofessional health services, social sciences, sciences, social work, and technology. Master's level programs are offered in criminal justice, elementary education, environmental health, special education, and teaching. The University also endeavors to provide additional programs that are vital and unique to the needs of the population it serves. MVSU emphasizes the study and applications of technology, basic and applied research, service learning, health and wellness, and economic development. The University expands its emphasis to incorporate an international focus on governmental, economic and cultural affairs. Out of this concept, the Delta Research and Cultural Institute provides the avenue for faculty and students to engage in theoretical and applied research on subject matter related to the cultural, social, economic and political concerns of the Delta.

OPERATING PRINCIPLES **The Foundation of Excellence**

Mississippi Valley State University remains committed to its original mission of preparing teachers for elementary and secondary schools and to preparing students to engage in other meaningful and productive careers. MVSU values and strives to gain multicultural diversity and to achieve curricular advances that place it in the forefront with high-quality and high demand technological and professional programs. The programmatic directions incorporated in the Ayers Agreement have produced master's level programs in special education, computer science, bioinformatics, leadership

administration, and business administration. Ayers also brings a broadening of the undergraduate curriculum, including an expansion of the teacher education offerings.

Meeting Regional Educational Needs/Maintaining Historical Relationships

MVSU recognizes the Delta area and bordering counties as its primary service areas; however, the University also realizes the need to attract students from geographically diverse areas, both nationally and internationally, including those areas with which it has constituent relationships through alumni and family heritages and collaborative ventures. MVSU sees the need to have strong partnerships with K-12 schools in the Delta and to provide a supportive environment for non-traditional students and those interested in lifelong learning opportunities. Educational offerings in learning centers off the main campus help the University provide community-based students greater access and more flexibility in program offerings and course schedules.

Community Service/Service Learning

MVSU is an engaged institution that strives to develop responsible citizens who are sensitive to the needs of a pluralistic society. Community Service/Service Learning is an integral part of MVSU's mission and is carried out through community involvement by administrators, faculty, staff and students and by bringing community people to the campus for programs and services. The Community Service/Service Learning component of each student's educational program also complements the public service mission of the University.

Centers of Excellence

As a means of bringing focus to the academic programs and services that project the direction of the institution, MVSU endeavors to establish centers of excellence that incorporate instructional research and service functions. These include: a center of excellence in teacher education, dedicated to the enhancement of the Delta region's teaching community through such programs as the Institute for Effective Teaching Practices and the Delta Superintendent's Partnership; a center of excellence in science and technology, which seeks to bridge the "digital divide" and improve diversity in science and technology education through programs such as its Saturday Academy and the Summer Science and Technology Academy and through cutting-edge programs like bioinformatics and Automatic Identification Technology; and a center of excellence in entrepreneurship and economic development, which promotes entrepreneurship, economic development activities and provides continuous information, technical assistance and training through partnerships with such entities as the Mid-Delta Empowerment Zone and the USDA Rural Development Service.

Health and Wellness

In view of the prevalent health issues that are predominant in the University community and the Delta Region, MVSU incorporates health and wellness services into its mission. Although the University includes health and wellness content in its curricular offerings, it incorporates the concepts more intensely through community services and special projects. Through its focus on health and wellness, the University provides educational awareness, resources, screening and fitness facilities.

Research and Culture

As the birthplace of the blues and as a place that has an abundance of creativity in the fine arts, the Mississippi Delta has unparalleled cultural and research opportunities. To date, these elements have been untapped. MVSU endeavors to promote cultural and social research, with an emphasis upon economics and the human condition.

A Global Perspective

In view of the global dynamics that are impacting the University and the future of our students, MVSU sees the need to bring a global perspective to our curricular offerings and our total student experience. Therefore, curricular offerings and the student experience will incorporate international language development, faculty and student exchanges, study abroad programs and research abroad programs. These activities will better prepare our students and faculty for greater participation in an expanding global society.

MISSISSIPPI INSTITUTIONS OF HIGHER LEARNING

BOARD OF TRUSTEES

Ms. Amy Whitten, President
Oxford, MS

Mr. Scott Ross, Vice President
West Point, MS

Mr. Ed Blakeslee
Gulfport, MS

Dr. L. Stacy Davidson, Jr.
Cleveland, MS

Dr. Bettye Neely
Grenada, MS

Mr. Bob Owens
Terry, MS

Mr. Aubrey Patterson
Tupelo, MS

Mr. Alan W. Perry
Jackson, MS

Mrs. Christine L. Pickering
Biloxi, MS

Ms. Robin Robinson
Laurel, MS

Dr. Douglas Rouse
Hattiesburg, MS

Mr. C. D. Smith, Jr.
Meridian, MS

Dr. Hank Bounds, Commissioner

3825 Ridgewood Road
Jackson, Mississippi 39211-6453
(601) 432-6292

MISSISSIPPI VALLEY STATE UNIVERSITY

EXECUTIVE CABINET

Dr. Donna H. Oliver
President

Dr. Joseph M. Stevenson
University Provost/Senior Vice President for Academic Affairs and Chief Operating Officer

Dr. Anna M. Hammond
Chief of Staff

Mr. André Curry
Vice President for Business and Finance

Dr. Johnny Jones
Vice President for Student Affairs, Enrollment Management and Diversity

Mr. Donald R. Sims
Interim Director of Athletics

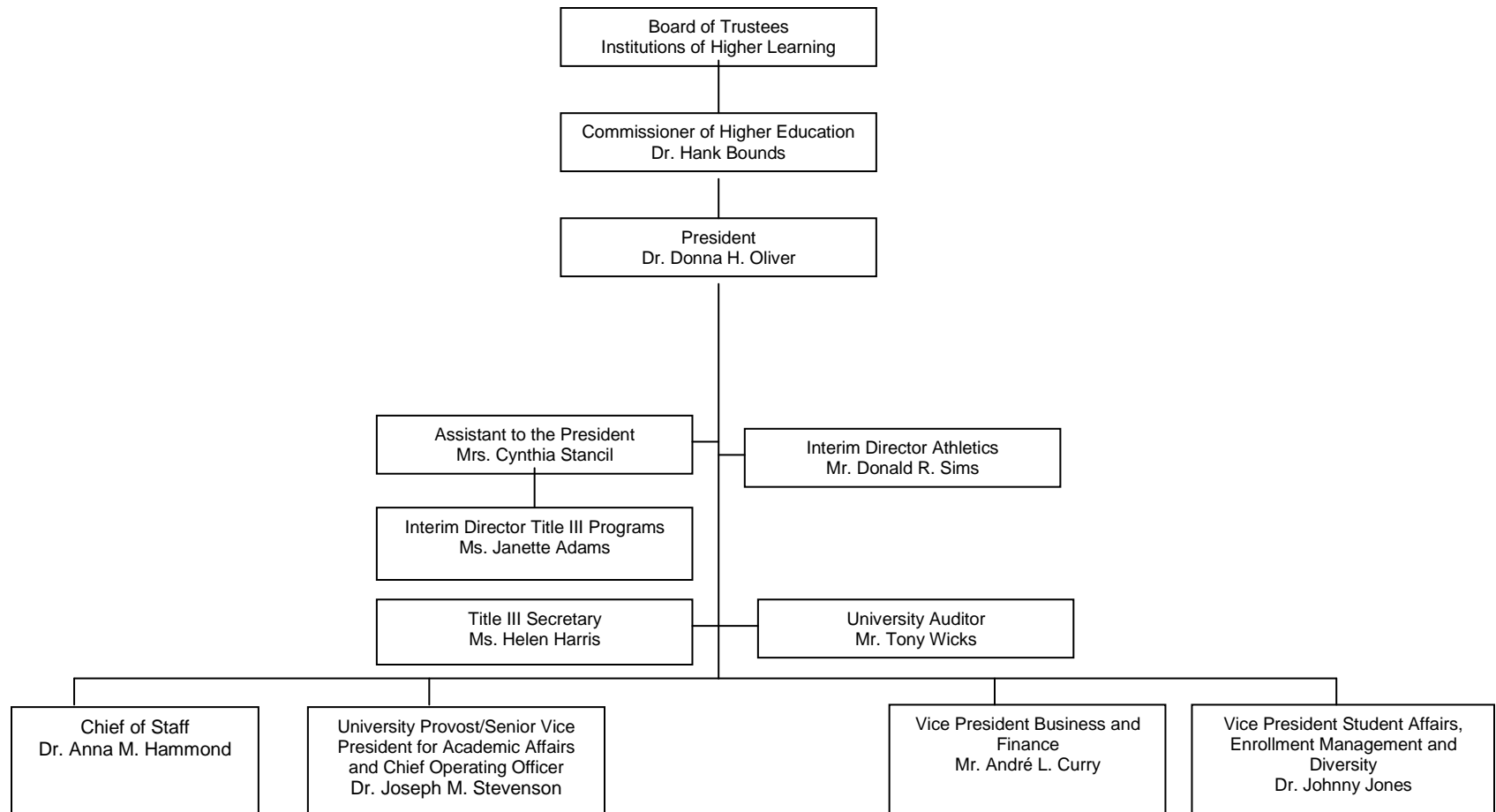

MISSISSIPPI VALLEY STATE UNIVERSITY

PRESIDENTS

1950-1971	Dr. James Herbert White
1971-1981	Dr. Earnest A. Boykins
1981-1982	Dr. Nathaniel Bocclair (Acting)
1982-1988	Dr. Joe L. Boyer
1988-1988	Dr. Nathaniel Bocclair (Acting)
1988-1998	Dr. William W. Sutton
1998-2007	Dr. Lester C. Newman
2007-2008	Dr. Roy C. Hudson (Acting)
2009- Present	Dr. Donna H. Oliver

MISSISSIPPI VALLEY STATE UNIVERSITY

HISTORICAL HIGHLIGHTS

April 5, 1946	Governor Thomas L. Bailey approved House Bill No. 700, Chapter 327 passed by the House of Representatives on March 20, 1946, and by the Senate on April 1, 1946 to establish Mississippi Vocational College
February 10, 1950	Governor Fielding L. Wright and Dr. J. H. White turned the first spades of dirt at a groundbreaking ceremony signifying the birth of Mississippi Vocational College.
March 1, 1950	Dr. J. H. White became the institution's first president
Summer 1950	Classes began with 305 in-service teachers at the Leflore County Training School, Itta Bena, Mississippi. 1951-1952, first academic year on the campus site.
December 6, 1953	The inauguration of Dr. J. H. White was held. He retired on June 30, 1971.
1953	First graduation class – 12 graduates
1964	The Board of Trustees of State Institutions of Higher Learning approved the name Mississippi Valley State College .
1968	The college was fully accredited by the Southern Association of Colleges and Schools.
July 1, 1971	Dr. E. A. Boykins became the second president.
1972	Regional accreditation was reaffirmed by the Southern Association of Colleges and Schools
April 5, 1973	The inauguration of Dr. E. A. Boykins was held. He resigned effective August 14, 1981.
1974	Bill authorizing the name Mississippi Valley State University was enacted.
1976	First graduate courses were offered.
August 15, 1981	Dr. Nathaniel Bocclair became Acting President (August 15, 1981 –January 10, 1982).
January 11, 1982	Dr. Joe L. Boyer became the third president.
1982	Regional accreditation was reaffirmed by the Southern Association of Colleges and Schools.
April 19, 1983	The inauguration of Dr. Joe L. Boyer was held. He resigned effective January 31, 1988.
February 1, 1988	Dr. Nathaniel Bocclair became Acting President (February 1, 1988-June 30, 1988).
July 1, 1988	Dr. William W. Sutton became the fourth president.
November 11, 1988	The inauguration of Dr. William W. Sutton was held. He retired June 30, 1998.
1992	Regional Accreditation was reaffirmed by the Southern Association of Colleges and Schools
1996	The Mississippi Valley State University Greenwood Center opened.
July 1, 1998	Dr. Lester C. Newman became the fifth president.
April 24, 1999	The inauguration of Dr. Lester C. Newman was held.
2002	Regional accreditation was reaffirmed by the Southern Association of Colleges and Schools.
July 2007	Dr. Roy C. Hudson named Interim President.
January 2009	Dr. Donna H. Oliver, became the sixth and first female president.

MISSISSIPPI VALLEY STATE UNIVERSITY

**ACADEMIC DEGREE GRANTING
COLLEGES AND DEPARMENTS**

Colleges and Departments	Deans and Chairs
College of Arts and Sciences (AS)	Dr. Tazinski Lee, Interim Dean
English and Foreign Languages	Dr. Jianqing Zheng, Chair
Fine Arts	Dr. Alphonso Sanders, Chair
Mathematics, Computer and Information Sciences	Dr. Constance Bland, Chair
Natural Science and Environmental Health	Dr. Joseph Wahome, Chair
Social Science	Dr. Tazinski Lee, Interim Chair
College of Education (ED)	Dr. Lula Collier, Interim Dean
Education	Dr. Chukwuma Ahanonu, Chair
Health, Physical Education and Recreation	Mr. James Wilkinson, Acting Chair
College of Professional Studies (PS)	Dr. Vincent Venturini, Interim Dean
Business Administration	Dr. Curressia Brown, Acting Chair
Criminal Justice	Dr. Saliba Mukoro, Chair
Applied Technology	Dr. Richard Maxwell, Chair
Mass Communication	Dr. Samuel Osunde, Chair
Social Work	Dr. Vincent Venturini, Chair
College of Graduate Studies (GR)	Dr. Rickey Hill, Dean

ACADEMIC PROGRAM INVENTORY

UNDERGRADUATE PROGRAMS

College	Department	Undergraduate Program Title	Level	Degree	CIP
Arts and Sciences	English and Foreign Languages	English	Bachelor	BA	230101
Arts and Sciences	English and Foreign Languages	English Education	Bachelor	BSE	131305
Arts and Sciences	Fine Arts	Art	Bachelor	BA	500101
Arts and Sciences	Fine Arts	Music	Bachelor	BA	500901
Arts and Sciences	Fine Arts	Music Education	Bachelor	BME	131312
Arts and Sciences	Mathematics, Computer and Information Sciences	Computer Science	Bachelor	BS	110101
Arts and Sciences	Mathematics, Computer and Information Sciences	Mathematics	Bachelor	BS	270101
Arts and Sciences	Mathematics, Computer and Information Sciences	Mathematics Education	Bachelor	BSE	131311
Arts and Sciences	Natural Science and Environmental Health	Biology	Bachelor	BS	260101
Arts and Sciences	Natural Science and Environmental Health	Chemistry	Bachelor	BS	400501
Arts and Sciences	Natural Science and Environmental Health	Environmental Health	Bachelor	BS	512202
Arts and Sciences	Natural Science and Environmental Health	Science Education	Bachelor	BSE	131399
Arts and Sciences	Social Science	History	Bachelor	BS	540101
Arts and Sciences	Social Science	Political Science	Bachelor	BA	451001
Arts and Sciences	Social Science	Public Administration	Bachelor	BS	440401
Arts and Sciences	Social Science	Social Science Education	Bachelor	BSE	131317
Arts and Sciences	Social Science	Sociology	Bachelor	BS	451101
Education	Education	Early Childhood Education	Bachelor	BS	131209
Education	Education	Elementary Education	Bachelor	BS	131202
Education	Health, Physical Education and Recreation	Health, Physical Education and Recreation	Bachelor	BS	131314
Professional Studies	Business Administration	Accounting	Bachelor	BS	520301
Professional Studies	Business Administration	Business Administration	Bachelor	BS	520201
Professional Studies	Business Administration	Office Administration	Bachelor	BS	520204
Professional Studies	Criminal Justice	Criminal Justice	Bachelor	BS	430104
Professional Studies	Industrial Technology	Applied Technology & Tech. Management	Bachelor	BS	150612
Professional Studies	Mass Communications	Communications	Bachelor	BA	090902
Professional Studies	Mass Communications	Speech	Bachelor	BS	231001
Professional Studies	Social Work	Social Work	Bachelor	BSW	440701

ACADEMIC PROGRAM INVENTORY

GRADUATE PROGRAMS

College	Department	Graduate Program Title	Level	Degree	CIP
Graduate School	Business Administration	Business Administration	Master	MBA	520201
Graduate School	Criminal Justice	Criminal Justice	Master	MS	430103
Graduate School	Education	Elementary Education	Master	MS	131202
Graduate School	Education	Special Education	Master	MS	131001
Graduate School	Education	Master of Arts in Teaching	Master	MAT	131206
Graduate School	Natural Science and Environmental Health	Bioinformatics	Master	MS	261103
Graduate School	Natural Science and Environmental Health	Environmental Health	Master	MS	512202
Graduate School	Social Science	Rural Public Policy and Planning	Master	MA	440401
Graduate School	Social Work	Social Work	Master	MSW	440701

MISSISSIPPI VALLEY STATE UNIVERSITY

QUICK GLANCE: UNIVERSITY OVERVIEW

Location:	14000 Highway 82 West Itta Bena, Mississippi 38930
Phone:	(662) 254-9041
Website:	http://www.mvsu.edu
Institutional Characteristics:	Public, 4-Year Carnegie Master's University
Off-Campus Sites:	Greenville Higher Education Center 2900A Highway 1 South Greenville, Mississippi 38701 (662) 332-8289 Greenwood Center 115 Grand Boulevard Greenwood, Mississippi 38930 (662) 453-5524
Accreditation:	Southern Association of Colleges and Schools: Commission on Colleges
Fall 2009 Unduplicated Enrollment:	
Undergraduate	2,434
Graduate	<u>416</u>
Total	2,850
Total FTE	2,378
Degrees Granted Spring 2009:	
Undergraduate	308
Graduate	<u>121</u>
Total	429
Faculty/Staff (Full- and Part-Time):	
Executive/Administrative/Managerial	53
Faculty	163
Professional	165
Technical/Paraprofessional	32
Clerical/Secretarial	88
Skilled Crafts	31
Service/Maintenance	107
Other	<u>0</u>
Total	639

ENROLLMENT

**MISSISSIPPI VALLEY STATE UNIVERSITY
UNDUPLICATED ENROLLMENT COMPARISON: 5-YEAR TREND**

	Fall 2005	Fall 2006	Fall 2007	Fall 2008	Fall 2009
Alcorn State University	3,544	3,583	3,668	3,252	3,334
Delta State University	4,119	4,217	4,091	4,064	4,031
Jackson State University	8,416	8,256	8,698	8,374	8,783
Mississippi State University	16,101	16,206	17,039	17,824	18,600
Mississippi University for Women	2,285	2,428	2,379	2,365	2,476
Mississippi Valley State University	3,165	3,162	3,009	2,929	2,850
University of Mississippi	16,928	17,312	17,323	17,546	18,344
University of Southern Mississippi	15,030	14,777	14,592	14,793	15,293
IHL System Total	69,588	69,947	70,799	71,147	73,711

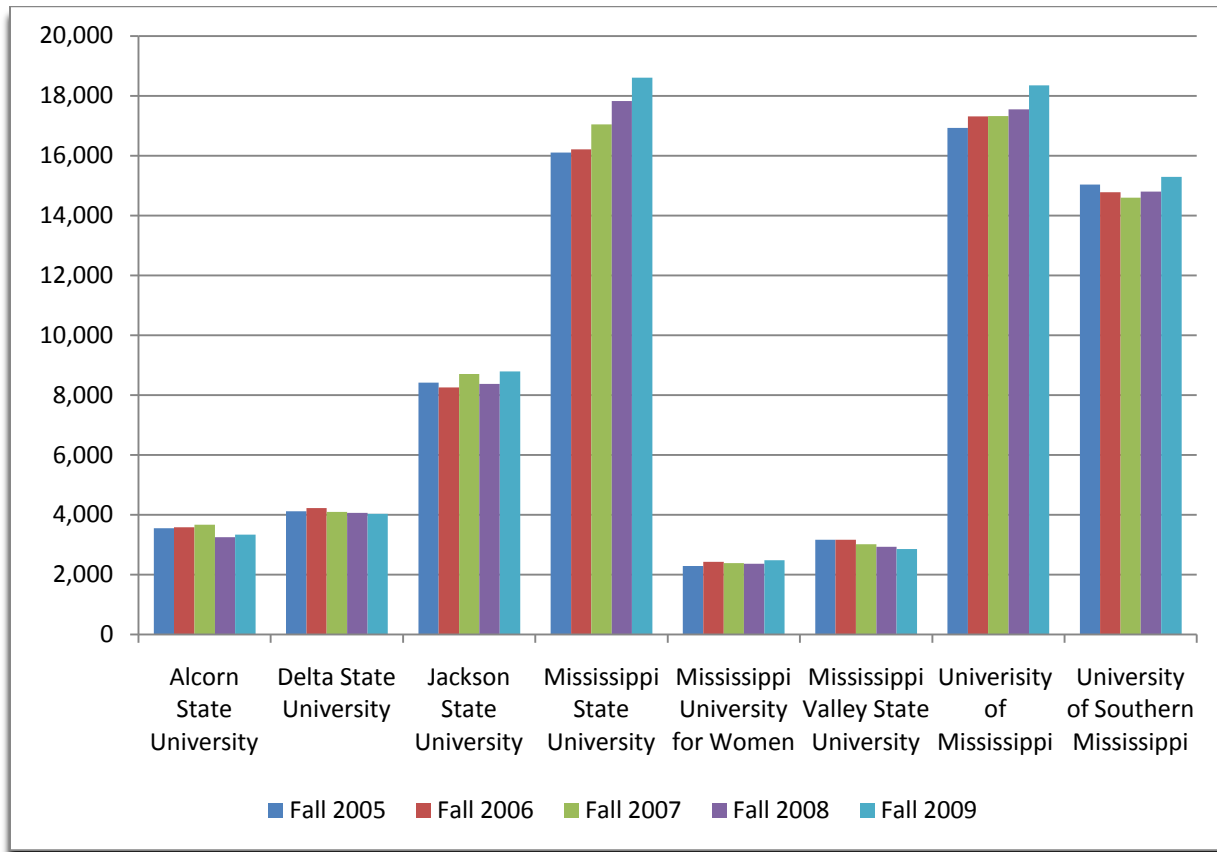

FALL 2009 UNDUPLICATED ENROLLMENT OVERVIEW

LEVEL	STATUS	FEMALE							MALE							
		Black	White	Hispanic	Asian	Am. Ind.	Not ID	Total	Black	White	Hispanic	Asian	Am. Ind.	Not ID	Total	Grand Total
Freshmen	Full-Time	399	14	1		1	15	430	307	22	4		1	17	351	781
	Part-Time	71	2	1		1	10	85	28	3				4	35	120
	Total	470	16	2		2	25	515	335	25	4		1	21	386	901
Sophomore	Full-Time	223	6	1				230	162	3	1			4	170	400
	Part-Time	14	2					16	6						6	22
	Total	237	8	1				246	168	3	1			4	176	422
Junior	Full-Time	276	8		1		2	287	136	7	5			1	149	436
	Part-Time	16	1					17	3						3	20
	Total	292	9		1		2	304	139	7	5			1	152	456
Senior	Full-Time	383	14			1		398	161	14	1	3			179	577
	Part-Time	57	2					59	17	2					19	78
	Total	440	16			1		457	178	16	1	3			198	655
Graduate	Full-Time	88	5				3	96	15	1		2			18	114
	Part-Time	230	2					232	67	2	1				70	302
	Total	318	7				3	328	82	3	1	2			88	416
Grand Total		1,757	56	3	1	3	30	1,850	902	54	12	5	1	26	1,000	2,850

ENROLLMENT OVERVIEW CHARTS BY ETHNICITY, GENDER, LEVEL AND STATUS

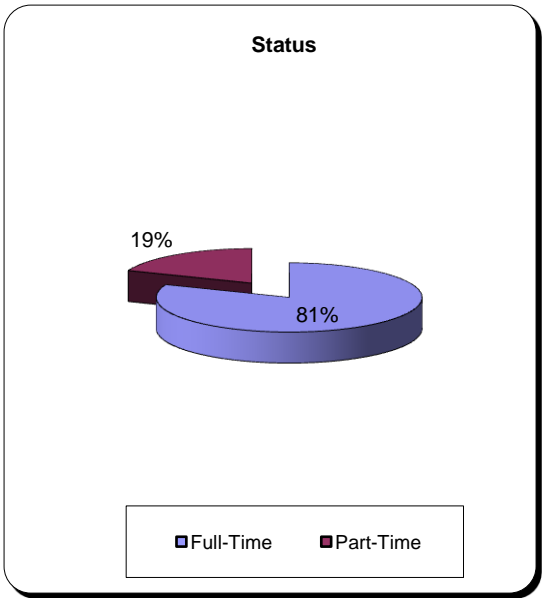
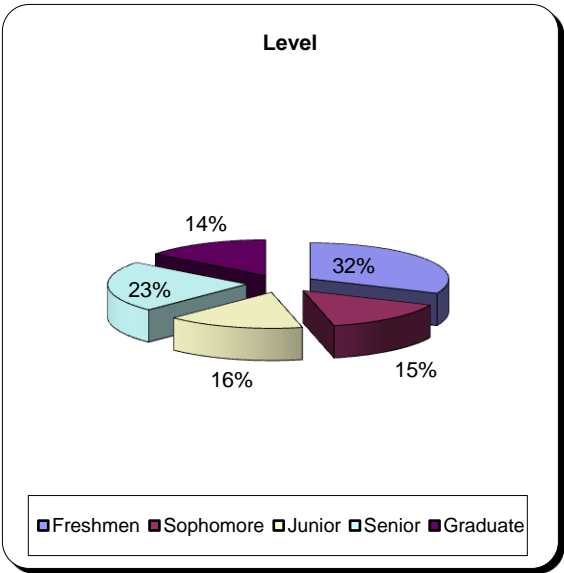
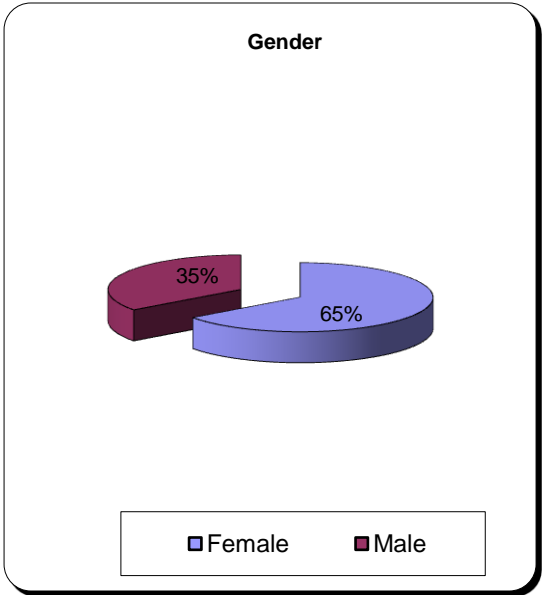
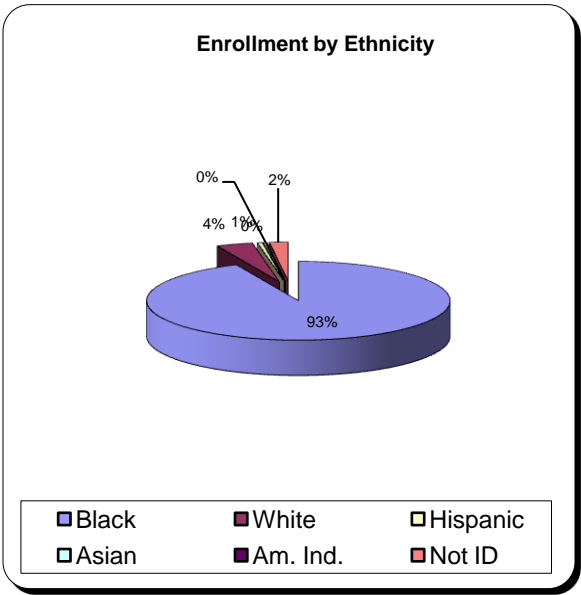

UNDUPLICATED ENROLLMENT: 10-YEAR TREND

YEAR	ENROLLMENT	# CHANGE	% CHANGE
Fall 2000	2569	160	6.2
Fall 2001	2822	253	9
Fall 2002	3170	348	11
Fall 2003	3506	336	9.6
Fall 2004	3621	115	3.2
Fall 2005	3165	-456	-13
Fall 2006	3162	-3	-0.9
Fall 2007	3009	-153	-4.8
Fall 2008	2929	-80	-2.7
Fall 2009	2850	-79	-2.8

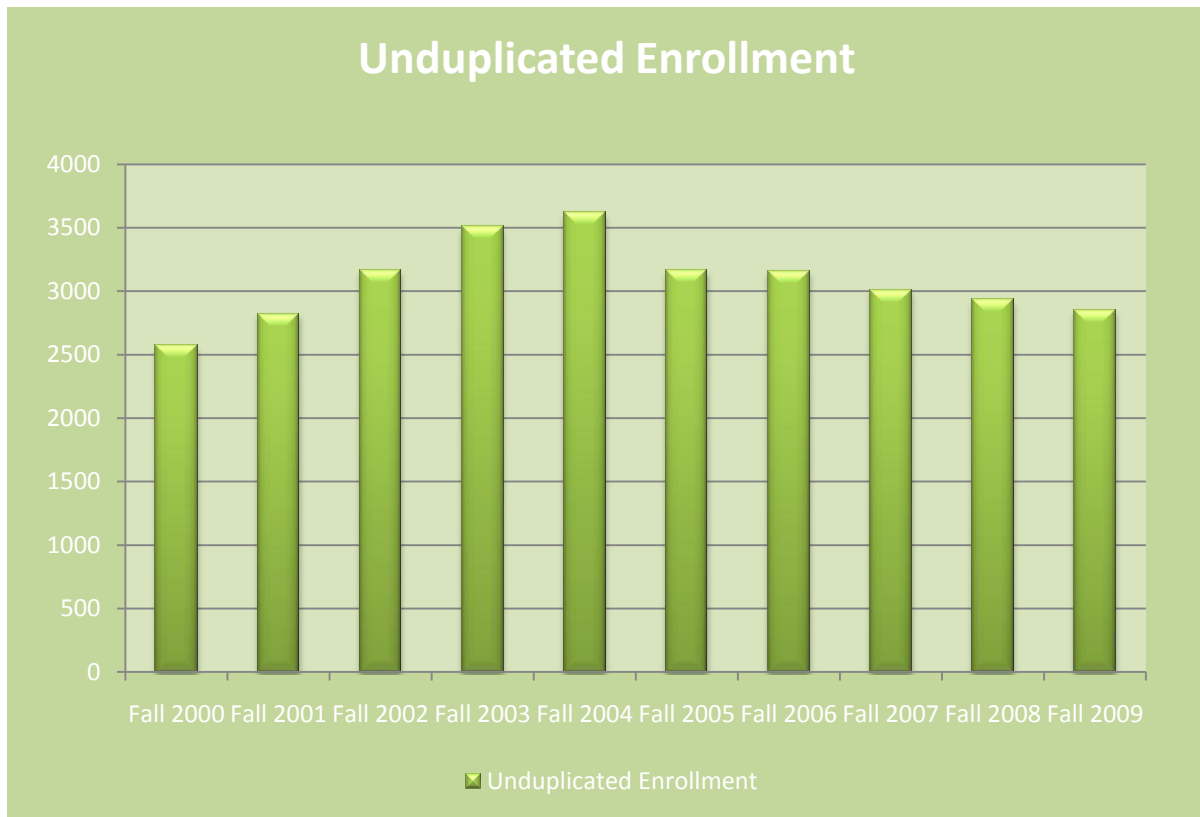

UNDUPLICATED UNDERGRADUATE ENROLLMENT: 10-YEAR TREND

YEAR	MALE	FEMALE	TOTAL
Fall 2000	838	1,484	2,322
Fall 2001	800	1,709	2,509
Fall 2002	895	1,925	2,820
Fall 2003	883	2,097	2,980
Fall 2004	912	2,177	3,089
Fall 2005	865	1,883	2,748
Fall 2006	899	1,787	2,686
Fall 2007	907	1,667	2,574
Fall 2008	923	1,590	2,513
Fall 2009	912	1,522	2,434

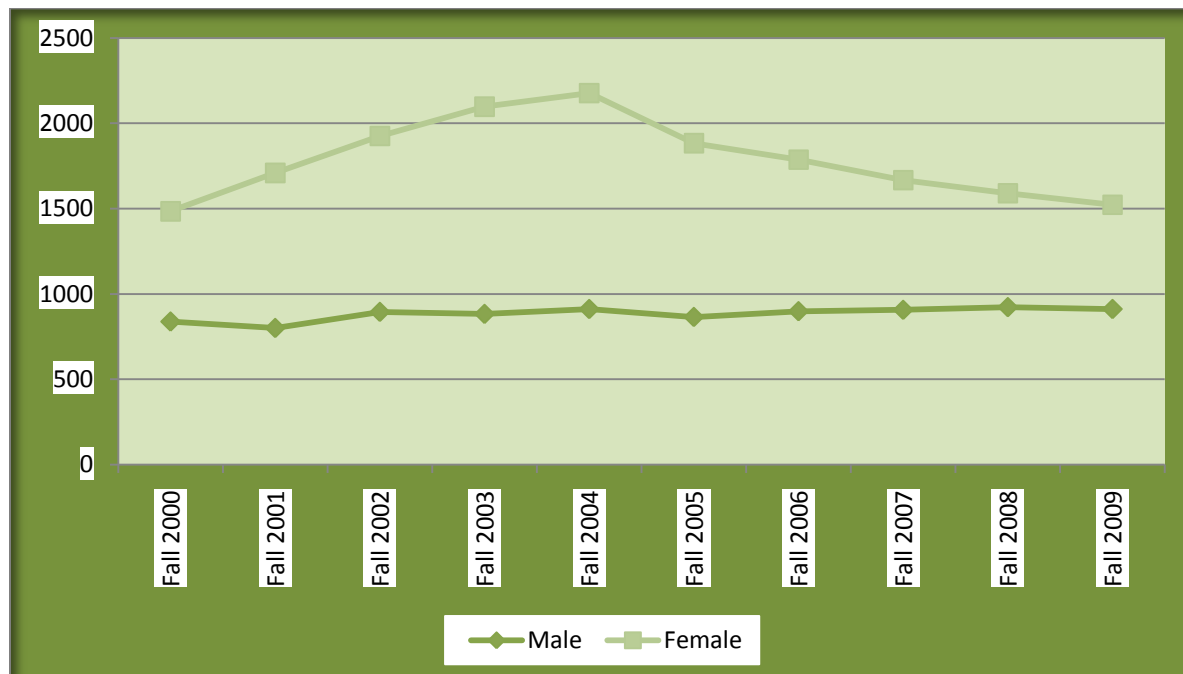

UNDUPLICATED GRADUATE ENROLLMENT: 10-YEAR TREND

YEAR	MALE	FEMALE	TOTAL
Fall 2000	46	201	247
Fall 2001	68	245	313
Fall 2002	51	299	350
Fall 2003	92	434	526
Fall 2004	85	447	532
Fall 2005	77	340	417
Fall 2006	88	388	476
Fall 2007	76	359	435
Fall 2008	74	342	416
Fall 2009	88	328	416

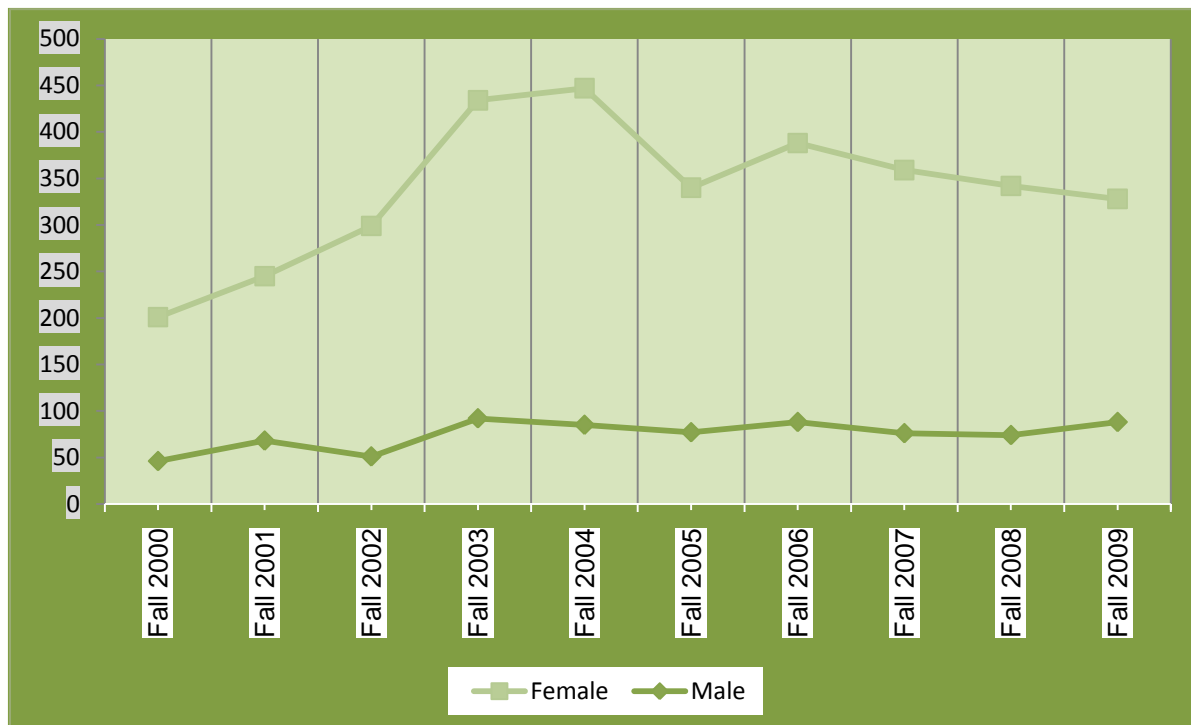

STUDENT FTE: 10-YEAR TREND

YEAR	UNDERGRADUATE	GRADUATE	TOTAL
Fall 2000	2,186	129	2,315
Fall 2001	2,316	163	2,479
Fall 2002	2,571	192	2,763
Fall 2003	2,688	278	2,966
Fall 2004	2,728	279	3,007
Fall 2005	2,456	220	2,676
Fall 2006	2,426	267	2,693
Fall 2007	2,373	232	2,605
Fall 2008	2,248	230	2,478
Fall 2009	2,141	237	2,378

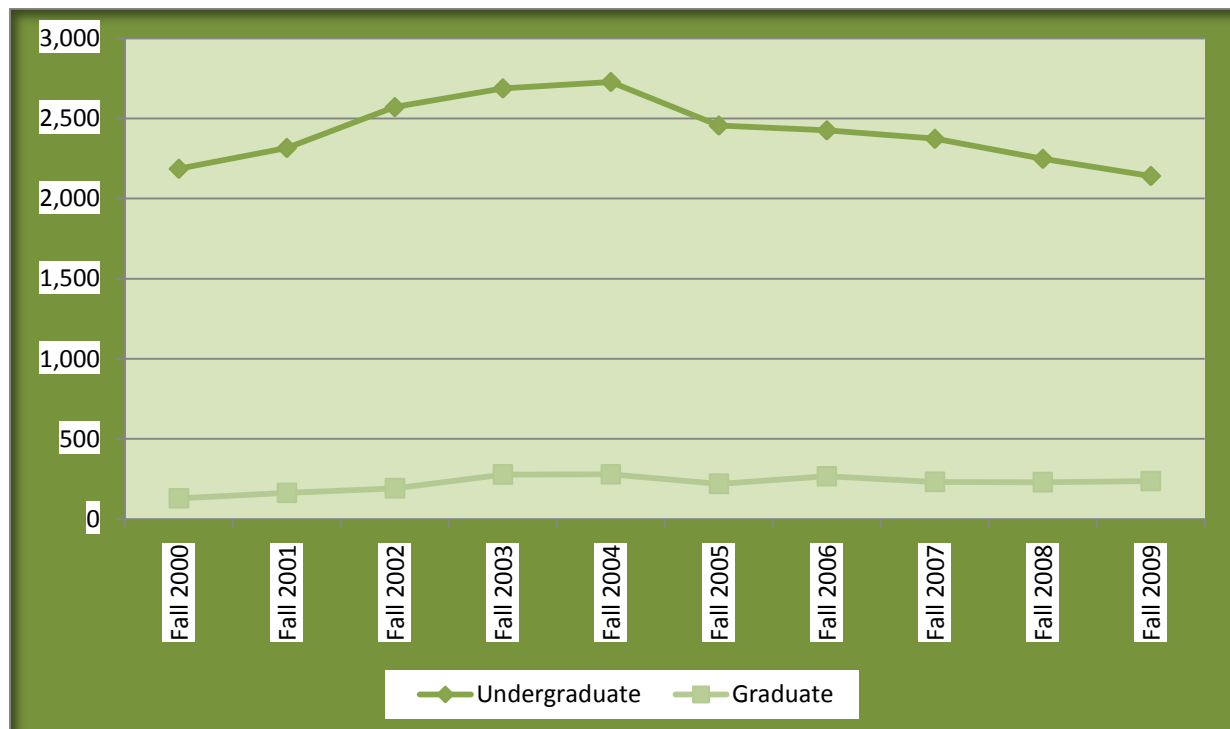

UNDUPLICATED ENROLLMENT PROFILE: 5-YEAR TREND

CHARACTERISTIC	Fall 2005		Fall 2006		Fall 2007		Fall 2008		Fall 2009	
	#	%	#	%	#	%	#	%	#	%
Total	3165	100	3162	100	3009	100	2929	100	2850	100
Male	942	30%	987	31%	983	33%	997	34%	1000	35%
Female	2223	70%	2175	69%	2026	67%	1932	66%	1850	65%
Black	2975	94%	2992	95%	2833	94%	2761	94%	2659	93%
White	113	4%	145	5%	128	4%	107	4%	110	4%
Hispanic	7	0%	10	0%	11	0%	14	1%	15	1%
Asian	1	0%	12	0%	7	0%	6	0%	6	0%
American Indian	0	0%	3	0%	1	0%	2	0%	4	0%
Not Identified	69	2%	0	0%	29	1%	39	1%	56	2%
Full-Time	2497	79%	2509	79%	2387	79%	2341	80%	2308	81%
Part-Time	668	21%	653	21%	622	21%	588	20%	542	19%
In-State	2961	94%	2826	89%	2619	87%	2564	88%	2495	88%
Out-of-State	204	6%	336	11%	366	13%	365	12%	355	12%
Freshmen	1034	33%	992	31%	858	28%	868	30%	901	32%
Sophomore	514	16%	479	15%	515	17%	469	16%	422	15%
Junior	447	14%	502	16%	534	18%	520	18%	456	16%
Senior	756	24%	713	23%	671	22%	656	22%	655	23%
Graduate	414	13%	476	15%	431	14%	416	14%	416	14%
First-Time Freshmen	407	13%	448	14%	490	16%	453	16%	415	15%
Returning UG	1975	62%	1798	57%	1665	55%	1596	55%	1533	54%
Readmit UG	107	3%	210	7%	166	6%	207	7%	192	7%
Transfers	218	47%	178	6%	222	7%	213	7%	210	7%
Transisents	5	0%	1	0%	1	0%	2	0%	0	0%
Over 21	35	1%	47	1%	12	0%	12	0%	7	0%
Other	4	0%	4	0%	24	1%	30	1%	77	2%
Total UG	2751	87%	2686	85%	2574	86%	2513	86%	2434	85%
First-Time Graduate	102	3%	139	4%	127	4%	144	5%	141	5%
Returning Graduate	312	10%	337	11%	304	10%	272	9%	275	10%
Total Graduate	414	13%	476	15%	431	14%	416	14%	416	15%
Main Campus	3054	83%	3088	85%	2923	84%	2875	98%	2800	98%
Greenville Campus	319	9%	248	7%	291	8%	198	1%	186	1%
Greenwood Campus	291	8%	313	9%	255	7%	181	1%	113	1%

ENROLLMENT BY CAMPUS, ETHNICITY, AND GENDER: 10-YEAR TREND
MAIN CAMPUS

YEAR	BLACK		WHITE		ASIAN		HISPANIC		NATIVE AM.		NO ID		TOTAL	
	Male	Female	Male	Female	Male	Female	Male	Female	Male	Female	Male	Female	Male	Female
Fall 2000	534	1,574	31	59	3	3	2	0	0	0	6	7	876	1,643
Fall 2001	771	1,795	56	65	1	5	1	0	0	0	20	14	849	1,879
Fall 2002	869	2,061	51	43	3	1	0	0	0	0	16	13	939	2,120
Fall 2003	895	2,302	38	53	0	3	4	0	0	0	19	30	956	2,389
Fall 2004	887	2,372	47	55	0	3	5	0	1	0	23	59	973	2,491
Fall 2005	849	2,022	55	54	1	0	4	0	0	0	20	46	929	2,125
Fall 2006	910	2,929	50	84	10	2	6	0	1	2	0	0	977	2,111
Fall 2007	898	1,855	54	68	6	1	5	0	0	1	12	17	975	1,948
Fall 2008	919	1,789	45	61	4	2	9	5	0	2	19	20	996	1,879
Fall 2009	892	1722	53	56	5	1	12	2	1	3	26	28	989	1,812

GREENVILLE HIGHER EDUCATION CENTER

YEAR	BLACK		WHITE		ASIAN		HISPANIC		NATIVE AM.		NO ID		TOTAL	
	Male	Female	Male	Female	Male	Female	Male	Female	Male	Female	Male	Female	Male	Female
Fall 2000	NA	NA	NA	NA	NA	NA	NA	NA	NA	NA	NA	NA	NA	NA
Fall 2001	13	126	3	1	0	0	0	0	0	0	0	16	16	127
Fall 2002	17	203	1	3	0	1	0	0	0	0	1	19	19	208
Fall 2003	43	371	0	3	0	0	0	0	0	0	3	46	46	378
Fall 2004	47	368	2	2	0	0	1	0	0	0	1	51	51	377
Fall 2005	29	282	0	4	0	0	0	0	0	0	0	29	29	290
Fall 2006	23	244	1	3	0	0	0	0	0	0	0	24	24	224
Fall 2007	29	252	0	9	0	0	0	0	0	0	0	29	29	262
Fall 2008	22	173	0	2	0	0	0	0	0	0	0	1	22	176
Fall 2009	18	161	2	3	1	0	0	0	0	0	0	1	21	165

GREENWOOD CENTER

YEAR	BLACK		WHITE		ASIAN		HISPANIC		NATIVE AM.		NOT ID		TOTAL	
	Male	Female	Male	Female	Male	Female	Male	Female	Male	Female	Male	Female	Male	Female
Fall 2000	22	124	6	16		0	0	0	0	0	0	0	28	140
Fall 2001	32	149	11	17	0	0	0	0	0	0	0	1	43	167
Fall 2002	29	168	3	12	0	0	0	0	0	0	1	3	32	183
Fall 2003	32	221	6	8	0	0	1	0	0	0	1	1	40	230
Fall 2004	58	221	11	7	0	0	2	0	0	0	2	1	73	229
Fall 2005	53	215	8	11	0	0	0	1	0	0	1	2	62	229
Fall 2006	43	290	7	15	1	0	0	0	0	0	0	0	51	262
Fall 2007	40	201	4	6	1	0	0	2	0	0	0	1	45	210
Fall 2008	22	152	2	4	0	0	0	0	0	0	0	1	24	157
Fall 2009	17	88	2	3	0	0	0	1	0	0	0	2	19	94

UNDUPLICATED ENROLLMENT BY DELTA COUNTIES: 5-YEAR TREND

COUNTIES	Fall 2005	Fall 2006	Fall 2007	Fall 2008	Fall 2009
Bolivar	178	160	158	161	169
Carroll	31	27	37	37	41
Coahoma	126	97	108	121	111
Grenada	37	35	34	28	45
Holmes	131	128	119	105	117
Humphreys	144	142	124	110	123
Issaquena	4	8	8	6	3
Leflore	1004	968	852	867	799
Marshall	1	2	2	2	3
Montgomery	33	40	29	27	29
Panola	16	18	19	12	15
Quitman	38	33	32	27	31
Sharkey	36	35	37	30	28
Sunflower	366	362	303	332	296
Tallahatchie	74	66	61	60	49
Tunica	6	13	18	16	19
Washington	499	460	434	395	388
Yalobusha	6	4	6	4	5
DELTA TOTAL	2,730	2,598	2,381	2,340	2,271
% TOTAL ENROLLMENT	86.26%	82.16%	79.13%	80.00%	80.00%
UNIVERSITY TOTAL	3,165	3,162	3,009	2,929	2,850

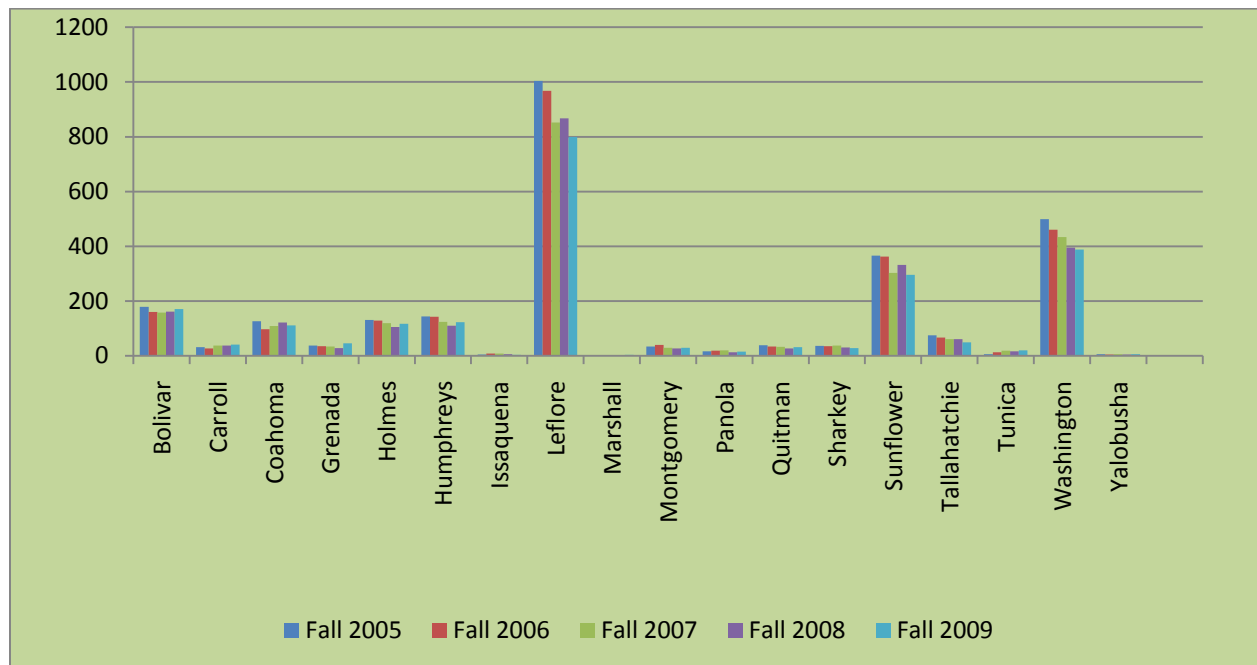

FALL 2009 ENROLLMENT BY RESIDENCE AND CAMPUS
(IN-STATE BY COUNTY)

In-State Counties	Main Campus	Greenville Center	Greenwood Center	Grand Total
Adams	6			6
Attala	9			9
Bolivar	166	25	2	193
Carroll	41		6	47
Chickasaw	1			1
Choctaw	1			1
Claiborne	1			1
Clay	6			6
Coahoma	109	6	7	122
Copiah	3		1	4
Covington	1			1
DeSoto	14			14
Forrest	3			3
Grenada	45			45
Harrison	12			12
Hinds	44			44
Holmes	117	1	8	126
Humphreys	123	2	1	126
Issaquena	3			3
Jackson	4			4
Jasper	2			2
Jones	1			1
Lafayette	1			1
Lauderdale	7			7
Lawrence	1			1
Leake	5			5
Lee	10			10
Leflore	782	20	73	875
Lowndes	9			9
Madison	13			13
Marion	2			2
Marshall	3			3
Monroe	1			1
Montgomery	29		3	32
Neshoba	2			2
Newton	3			3
Noxubee	5			5
Oktibbeha	7			7
Panola	15			15
Pearl River	3			3
Pike	4			4
Quitman	31	2		33
Total	1645	56	101	1802

In-State Counties	Main Campus	Greenville Center	Greenwood Center	Grand Total
Rankin	6			6
Scott	2			2
Sharkey	23	8	1	32
Simpson	2			2
Smith	0			0
Sunflower	292	16	7	315
Tallahatchie	49	1	1	51
Tate	2			2
Tunica	19			19
Union	0			0
Unknown	0			0
Walthall	1			1
Warren	4			4
Washington	371	102	3	476
Webster	2			2
Wilkinson	4	1		5
Winston	5			5
Yalobusha	5			5
Yazoo	14			14
Total	801	128	12	941
Grand Total	2446	184	113	2743

FALL 2009 ENROLLMENT BY RESIDENCE AND CAMPUS
OUT-OF-STATE AND INTERNATIONAL

Out-of-State	Main Campus	Greenville Center	Greenwood Center	Total
Alabama	25			25
Arizona	5			5
Arkansas	21			21
California	15			15
Colorado	1			1
Florida	11	1		12
Georgia	26			26
Hawaii	2			2
Illinois	69	1		70
Indiana	5			5
Iowa	2			2
Kentucky	1			1
Louisiana	23			23
Michigan	1			1
Minnesota	1			1
Missouri	4			4
Nebraska	1			1
Nevada	1			1
New Hampshire	1			1
New Jersey	1			1
New Mexico	1			1
New York	4			4
North Carolina	1			1
Oklahoma	1			1
Oregon	2			2
Pennsylvania	1			1
South Carolina	4			4
Tennessee	53			53
Texas	37			37
Virginia	2			2
Washington (State)	3			3
Wisconsin	7			7
TOTAL	332	2	0	334
International	Main Campus	Greenville Center	Greenwood Center	Total
Australia	1			1
Canada	15			15
Germany	1			1
India	1			1
Nigeria	2			2
Russia	2			2
Unknown	1			1
TOTAL	23			23

UNDUPLICATED ENROLLMENT: FALL-TO-SPRING

YEAR	FALL	SPRING	# CHANGE	% CHANGE
2005-2006	3,165	3,069	-96	-3.03%
2006-2007	3,162	3,042	-124	-0.38%
2007-2008	3,009	2,911	-98	-3.25%
2008-2009	2,929	2,715	-223	-7.61%
2009-2010	2,850	2,732	-118	-4.14%

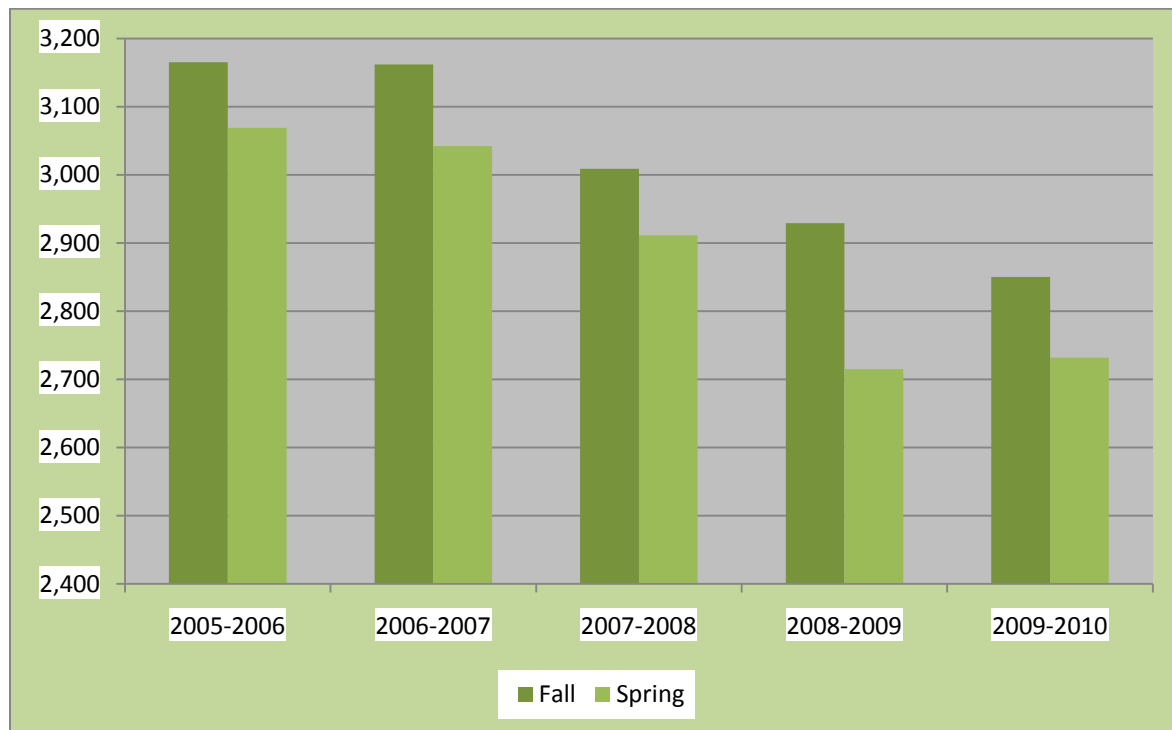

SUMMER SCHOOL ENROLLMENT

YEAR	SUMMER I	SUMMER II	SUMMER DEVELOPMENTAL	TOTAL
2005-2006	827	676	124	1,627
2006-2007	982	645	132	1,759
2007-2008	697	561	122	1,380
2008-2009	775	456	131	1,362
2009-2010	934	603	124	1,661

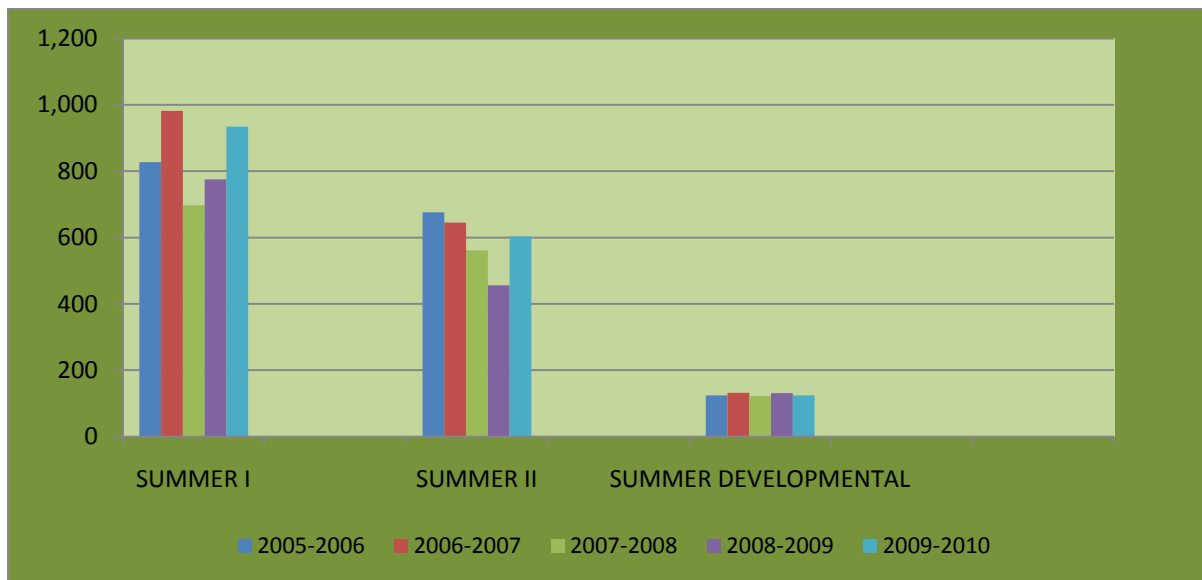

COLLEGES & MAJORS

UNDUPLICATED ENROLLMENT BY COLLEGE & MAJOR: 5-YEAR TREND

College	Major	Fall 2005	Fall 2006	Fall 2007	Fall 2008	Fall 2009
Arts & Science	Art	27	32	34	32	39
	Biology	149	161	178	202	181
	Chemistry	8	15	14	16	12
	Computer Science	122	95	84	86	85
	English	36	26	29	18	22
	English Education	18	20	31	26	22
	Environmental Health, BS	11	15	16	16	12
	History	76	68	46	52	48
	Mathematics	29	21	23	33	30
	Mathematics Education	10	12	10	18	22
	Music	36	31	30	25	27
	Music Education	22	24	29	25	34
	Political Science	34	34	33	34	28
	Public Administration	63	56	43	27	17
	Recording Industry	1	15	31	26	14
	Science Education	16	15	19	16	18
	Social Science Education	13	21	18	18	21
	Sociology	46	31	47	54	58
Total		717	698	715	724	690
Education	Early Childhood Education	266	274	202	206	210
	Elementary Education, BS	324	273	261	237	197
	HPER	193	183	198	210	199
Total		783	730	661	653	606
Prof Studies	Accounting	82	88	86	78	77
	Business Administration	279	293	295	298	286
	Communications	95	63	70	58	47
	Criminal Justice Bachelor's	205	196	191	187	166
	Applied Technology	43	43	54	59	67
	Office Administration	66	62	44	48	42
	Social Work	262	270	270	247	248
	Speech Communications	25	28	23	22	26
Total		1,060	1,043	1,033	997	959
University College		195	225	169	148	179
Total		195	225	169	148	179
Graduate School	Bioinformatics Master's	4	11	8	9	8
	Business Administration Master's	0	52	26	29	38
	Criminal Justice Master's	163	186	198	175	139
	Elementary Education Master's	72	44	35	19	17
	Environmental Health Master's	19	22	25	20	22
	Masters of Arts in Teaching	114	71	39	45	54
	Rural Public Policy Master's	0	0	12	35	39
	Social Work Master's	25	55	65	55	79
	Special Education	13	25	23	20	20
Total		410	466	431	407	416
Grand Total		3,165	3,162	3,009	2,929	2,850

FALL 2009 UNDUPLICATED ENROLLMENT BY COLLEGE, ETHNICITY, AND GENDER

Fall 2009		Black			White			Hispanic			Asian			Am. Indian			NO ID			
College	Program Name	Female	Male	Total	Female	Male	Total	Female	Male	Total	Female	Male	Total	Female	Male	Total	Female	Male	Total	Grand Total
Arts & Science	Art	9	29	38		1	1													39
	Biology	133	34	167	5	4	9	1	1	2		1	1				1	1	2	181
	Chemistry	9	2	11														1	1	12
	Computer Science	30	52	82														3	3	85
	English	18	2	20	2		2													22
	English Education	19		19	2	1	3													22
	Environment Health BS	10	2	12																12
	History	31	16	47					1	1										48
	Mathematics	16	12	28		1	1											1	1	30
	Mathematics Education	14	7	21		1	1													22
	Music	4	19	23		1	1		2	2							1		1	27
	Music Education	9	21	30					2	2								2	2	34
	Political Science	10	16	26	1		1								1	1				28
	Public Administration	14	2	16													1		1	17
	Recording Industry	2	11	13		1	1													14
	Science Education	12	5	17		1	1													18
	Social Science Education	12	7	19					1	1							1		1	21
	Sociology	41	13	54	3		3										1		1	58
Total		393	250	643	13	11	24	1	7	8		1	1		1	1	5	8	13	690
Education	Early Childhood	204	3	207	3		3													210
	Elem Education BS	163	25	188	5	1	6	1		1							2		2	197
	HPER	42	129	171	6	12	18		2	2	1		1	1		1		6	6	199
Total		409	157	566	14	13	27	1	2	3	1		1	1		1	2	6	8	606

Fall 2009		Black			White			Hispanic			Asian			Am. Indian			No ID			Grand Total
		Female	Male	Total	Female	Male	Total	Female	Male	Total	Female	Male	Total	Female	Male	Total	Female	Male	Total	
Prof. Studies	Accounting	38	29	67	2	4	6										2	2	4	77
	Applied Technology	4	60	64		3	3													67
	Business Administration	124	136	260	8	9	17		2	2		2	2				3	2	5	286
	Communications	20	23	43	1	3	4													47
	Criminal Justice BS	92	67	159	2	2	4							1		1	1	1	2	166
	Office Administration	36	4	40	1	0	1										1		1	42
	Social Work BS	220	21	241	3	1	4										3		3	248
	Speech	20	6	26																26
Total		554	346	900	17	22	39		2	2		2	2	1		1	10	5	15	959
Univ. College		83	67	150	5	5	10	1		1				1		1	10	7	17	179
Total		83	67	150	5	5	10	1		1				1		1	10	7	17	179
Grad School	Bioinformatics	2	1	3	2	1	3					2	2							8
	Business, MBA	22	16	38																38
	Criminal Justice, MS	116	22	138					1	1										139
	Elem Education MS	17		17																17
	Environment Health MS	16	6	22																22
	Masters of Art Teaching	27	23	50	2	2	4													54
	Rural Public Policy MS	32	7	39																39
	Social Work MS	68	5	73	3		3										3		3	79
	Special Education MS	18	2	20																20
Total		318	82	400	7	3	10		1	1		2	2				3		3	416
Grand Total		1754	902	2659	56	54	110	3	12	15	1	5	6	3	1	4	30	26	56	2850

FALL 2009 UNDUPLICATED ENROLLMENT BY COLLEGE, LEVEL, AND GENDER

Fall 2009		Freshmen			Sophomore			Junior			Senior			Graduate			
College	Program Name	Female	Male	Total	Female	Male	Total	Female	Male	Total	Female	Male	Total	Female	Male	Total	Grand Total
Arts & Science	Art	5	14	19	1	3	4	1	7	8	2	6	8				39
	Biology	56	16	72	29	9	38	23	7	30	32	9	41				181
	Chemistry	5	3	8	1		1	1		1	2		2				12
	Computer Science	10	28	38	11	13	24	3	9	12	6	5	11				85
	English	6		6	3		3	3	1	4	8	1	9				22
	English Education	7	1	8	4		4	5		5	5		5				22
	Enviornmental Health BS	3	1	4	3		3				4	1	5				12
	History	5	4	9	2	2	4	5	7	12	19	4	23				48
	Mathematics	7	7	14	3	2	5	4	2	6	2	3	5				30
	Mathematics Education	2	4	6	3		3	6	3	9	3	1	4				22
	Music	2	12	14	2	3	5		3	3	1	4	5				27
	Music Education	4	12	16		5	5	3	5	8	2	3	5				34
	Political Science	2	8	10	4	4	8	2	3	5	3	2	5				28
	Public Administration	2		2	2	1	3	6		6	5	1	6				17
	Recording Industry		3	3	1	6	7	1	2	3		1	1				14
	Science Edcuation	5	3	8		1	1	2		2	5	2	7				18
	Social Science Education	4	1	5	2	2	4	3	2	5	4	3	7				21
	Sociology	19	1	20	11	3	14	6	3	9	9	6	15				58
Total		144	118	262	82	54	136	74	54	128	112	52	164				690
Education	Early Childhood	44	3	47	15		15	51		51	97		97				210
	Elementary Education BS	55	7	62	27	8	35	39	4	43	50	7	57				197
	HPER	14	57	71	9	21	30	9	24	33	18	47	65				199
Total		113	67	180	51	29	80	99	28	127	165	54	219				606

2009		Freshmen			Sophomore			Junior			Senior			Graduate			
College	Program Name	Female	Male	Total	Female	Male	Total	Female	Male	Total	Female	Male	Total	Female	Male	Total	Grand Total
Prof. Studies	Accounting	19	12	31	8	6	14	5	7	12	10	10	20				77
	Applied Technology	2	21	23	2	15	17		13	13		14	14				286
	Business Administration	48	73	121	19	33	52	29	15	44	39	30	69				47
	Communications	2	8	10	7	3	10	5	8	13	7	7	14				166
	Criminal Justice BS	28	27	55	17	18	35	16	9	25	35	16	51				67
	Office Administration	9	2	11	8		8	7		7	14	2	16				42
	Social Work BS	63	6	69	42	4	46	56	6	62	65	6	71				248
	Speech Communications	5		5	4		4	6	3	9	5	3	8				26
Total		176	149	325	107	79	186	124	61	185	175	88	263				959
Univ. College		82	52	134	6	14	20	7	9	16	5	4	9				179
Total		82	52	134	6	14	20	7	9	16	5	4	9				179
Grad School	Bioinformatics													4	4	8	8
	Business, MBA													22	16	38	38
	Criminal Justice, MS													116	23	139	139
	Elementary Education, MS													17		17	17
	Environmental Health, MS													16	6	22	22
	Masters of Art Teaching													29	25	54	54
	Rural Public Policy, MS													32	7	39	39
	Social Work, MS													74	5	79	79
	Special Education, MS													18	2	20	20
Total														328	88	416	416
Grand Total		515	386	901	246	176	422	304	152	456	457	198	655	328	88	416	2,850

2009 FALL UNDUPLICATED ENROLLMENT BY COLLEGE, LEVEL, AND STATUS

FALL 2009		Freshmen			Sophomore			Junior			Senior			Graduate			
		Full-Time	Part-Time	Total	Full-Time	Part-Time	Total	Full-Time	Part-Time	Total	Full-Time	Part-Time	Total	Full-Time	Part-Time	Total	Grand Total
College	Program Name																
Arts & Science	Art	18	1	19	4		4	8		8	7	1	8				39
	Biology	67	5	72	38		38	30		30	40	1	41				181
	Chemistry	8		8	1		1	1		1	2		2				12
	Computer Science	38		38	24		24	12		12	8	3	11				85
	English	5	1	6	3		3	4		4	6	3	9				22
	English Education	8		8	4		4	5		5	4	1	5				22
	Environmental Health BS	3	1	4	3		3				5		5				12
	History	8	1	9	3	1	4	11	1	12	19	4	23				48
	Mathematics	14		14	5		5	6		6	5		5				30
	Mathematics Education	6		6	3		3	9		9	4		4				22
	Music	14		14	4	1	5	3		3	4	1	5				27
	Music Education	16		16	5		5	8		8	5		5				34
	Political Science	9	1	10	8		8	5		5	5		5				28
	Public Administration	2		2	2	1	3	6		6	5	1	6				17
	Recording Industry	3		3	7		7	2	1	3	1		1				14
	Science Education	8		8	1		1	2		2	6	1	7				18
	Social Science Education	4	1	5	3	1	4	4	1	5	7		7				21
	Sociology	15	5	20	12	2	14	8	1	9	12	3	15				58
Total		246	16	262	130	6	136	124	4	128	145	19	164				690
Education	Early Childhood	43	4	47	13	2	15	42	9	51	77	20					210
	Elementary Education BS	59	3	62	32	3	35	42	1	43	50	7					197
	HPER	69	2	71	29	1	30	32	1	33	63	2					199
Total		171	9	180	74	6	80	116	11	127	190	29					606

FALL 2009		Freshmen			Sophomore			Junior			Senior			Graduate			
College	Program Name	Full-Time	Part-Time	Total	Full-Time	Part-Time	Total	Full-Time	Part-Time	Total	Full-Time	Part-Time	Total	Full-Time	Part-Time	Total	Grand Total
Prof. Studies	Accounting	30	1	31	14		14	11	1	12	20		20				77
	Applied Technology	22	1	23	16	1	17	12	1	13	11	3	14				286
	Business Administration	116	5	121	50	2	52	42	2	44	60	9	69				47
	Communications	9	1	10	10		10	13		13	14		14				166
	Criminal Justice BS	52	3	55	31	4	35	24	1	25	47	4	51				67
	Office Administration	10	1	11	8		8	7		7	11	5	16				42
	Social Work BS	66	3	69	44	2	46	62		62	62	9	71				248
	Speech Communications	5		5	4		4	9		9	8		8				26
Total		310	15	325	177	9	186	180	5	185	233	30	263				959
Univ. College		54	80	134	19	1	20	16		16	9		9				179
Total		54	80	134	19	1	20	16		16	9		9				179
Grad School	Bioinformatics													7	1	8	8
	Business, MBA													7	31	38	38
	Criminal Justice, MS													15	124	139	139
	Elementary Education, MS													1	16	17	17
	Environmental Health, MS													4	18	22	22
	Masters of Art Teaching														54	54	54
	Rural Public Policy, MS													7	32	39	39
	Social Work, MS													72	7	79	79
	Special Education, MS													1	19	20	20
Total														114	302	416	416
Grand Total		781	120	901	400	22	422	436	20	456	577	78	655	114	302	416	2,850

FALL 2009 UNDUPLICATED ENROLLMENT BY COLLEGE, ETHNICITY, AND RESIDENCE

FALL 2009		IN-STATE							OUT-OF-STATE							INTERNATIONAL							
College	Program Name	Black	White	Hispanic	Asian	Am. Indian	No. ID	Total	Black	White	Hispanic	Asian	Am. Indian	No. ID	Total	Black	White	Hispanic	Asian	Am. Indian	No. ID	Total	Grand Total
Arts & Science	Art	35	1					36	3														39
	Biology	133	7					140	33	2	2	1		1		1					1		181
	Chemistry	8						8	3												1		12
	Computer Science	68					2	70	13					1		1							85
	English	17	2					19	3														22
	English Education	18	3					21	1														22
	Environmental Health, BS	11						11	1														12
	History	45						45	2		1												48
	Mathematics	27					1	28	1								1						30
	Mathematics Education	16	1					17	5														22
	Music	17	1				1	19	6		2												27
	Music Education	20						20	10		2			2									34
	Political Science	21				1		22	5	1													28
	Public Administration	16					1	17															17
	Recording Industry	10	1					11	3														14
	Science Education	14	1					15	3														18
	Social Science Education	18					1	19	1		1												21
	Sociology	49	1				1	51	5	1							1						58
Total		543	18			1	7	569	98	4	8	1		4		2	2				2		690
Education	Early Childhood	205	3					208	2														210
	Elementary Education BS	178	6	1			2	187	10														197
	HPER	136	4	1			4	145	34	8	1	1		2		1	6			1			199
Total		519	13	2			6	540	46	8	1	1		2		1	6			1			606

FALL 2009		IN-STATE							OUT-OF-STATE							INTERNATIONAL								
College	Program Name	Black	White	Hispanic	Asian	Am. Indian	No. ID	Total	Black	White	Hispanic	Asian	Am. Indian	No. ID	Total	Black	White	Hispanic	Asian	Am. Indian	No. ID	Total		Grand Total
Prof. Studies	Accounting	55	4				1	60	12	2				3	17									77
	Applied Technology	55	3					58	9						9									286
	Business Administration	212	7	1	1		5	226	48	6	1	1			56		4					4		47
	Communications	35	1					36	8	3					11									166
	Criminal Justice BS	137	4			1	1	143	22					1	23									67
	Office Administration	40	1				1	42	7						7									42
	Social Work BS	234	4				2	240	1					1	2									248
	Speech Communications	25						25																26
Total		793	24	1	1	1	10	830	107	11	1	1		5	125		4					4		959
Univ. College		128	3	1		1	15	148	22	5				2	29		2					2		179
Total		128	3	1		1	15	148	22	5				2	29		2					2		179
Grad School	Bioinformatics	3	1		1			5									2		1			3		3
	Business, MBA	37						37	1						1									0
	Criminal Justice, MS	137		1				138	1						1									0
	Elementary Education, MS	17						17																0
	Environmental Health, MS	22						22																0
	Masters of Art Teaching	50	4					54																0
	Rural Public Policy, MS	39						39																0
	Social Work, MS	73	3				3	79																0
	Special Education, MS	20						20																0
Total		398	8	1	1		3	411	2						2		2		1			3		3
Grand Total		2,381	66	5	2	3	41	2,498	275	28	10	3		13	329	3	16		1	1	2	23		2,850

STUDENT CHARACTERISTICS

MEAN ACT COMPOSITE SCORE FOR FIRST-TIME FRESHMEN

Year	Mean Score	Population
Fall 2000	18.2	297
Fall 2001	16.6	149
Fall 2002	16.9	270
Fall 2003	17.2	330
Fall 2004	17.2	378
Fall 2005	17	407
Fall 2006	17.2	448
Fall 2007	17.2	490
Fall 2008	17	453
Fall 2009	17.3	415

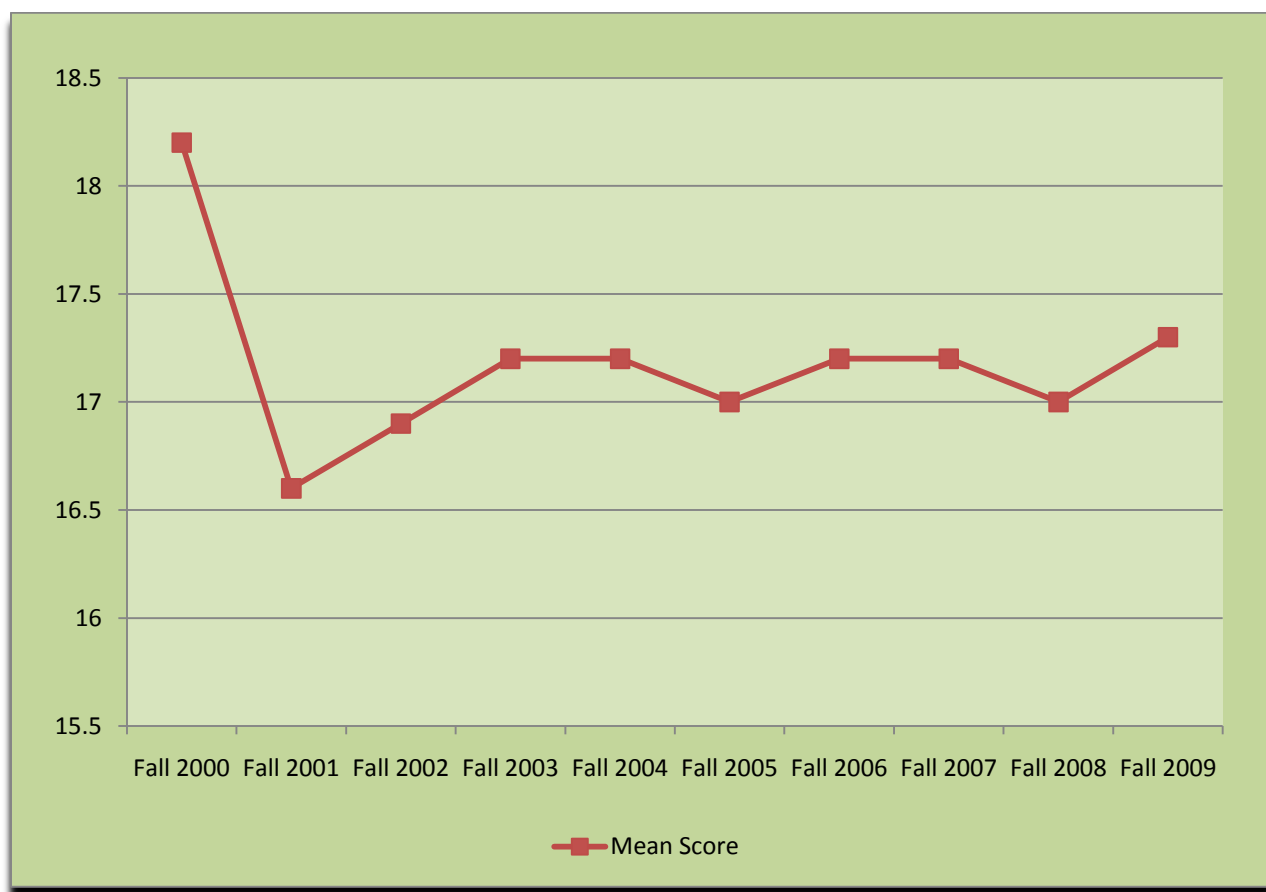

BOARDING STUDENT ENROLLMENT: 10-YEAR TREND

Year	Enrollment	Board Student	% of Enrollment
Fall 2000	2,569	1,018	39.6%
Fall 2001	2,822	1,044	37.0%
Fall 2002	3,170	1,048	33.1%
Fall 2003	3,506	909	25.9%
Fall 2004	3,621	965	26.7%
Fall 2005	3,165	888	28.1%
Fall 2006	3,162	866	30.5%
Fall 2007	3,009	1,085	36.1%
Fall 2008	2,929	1,071	37.0%
Fall 2009	2,850	1,035	36.3%

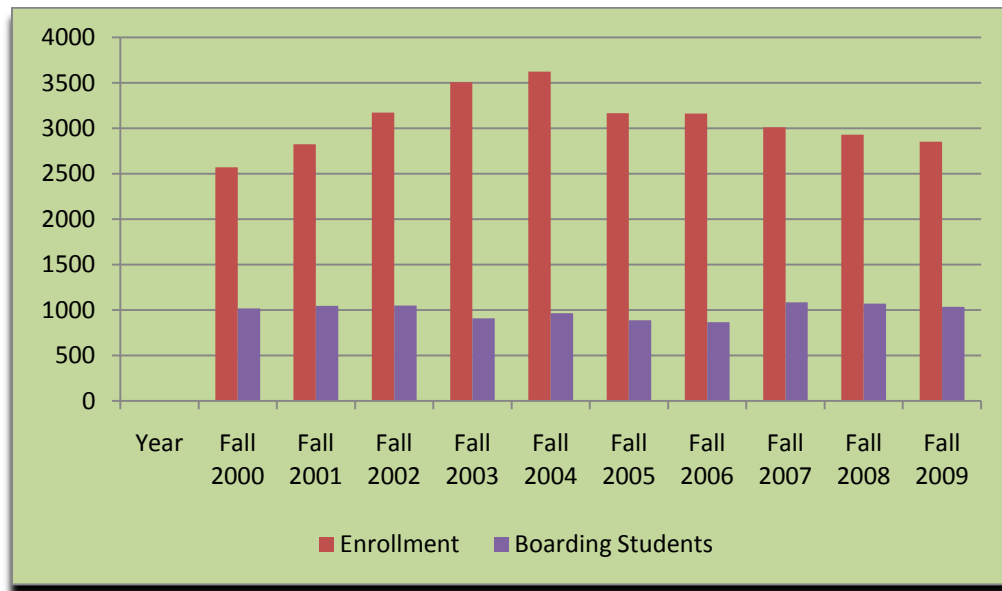

UNDUPLICATED ENROLLMENT BY AGE RANGE

Age Range	Fall 2005	Fall 2006	Fall 2007	Fall 2008	Fall 2009
Under 18	1	1	17	28	48
18-19	442	507	557	536	495
20-21	565	531	536	569	590
22-24	610	586	561	511	516
25-29	475	502	456	425	370
30-34	345	310	265	262	264
35-39	243	238	213	206	190
40-49	347	340	277	282	261
50-64	134	134	120	106	112
65+	3	7	7	4	4

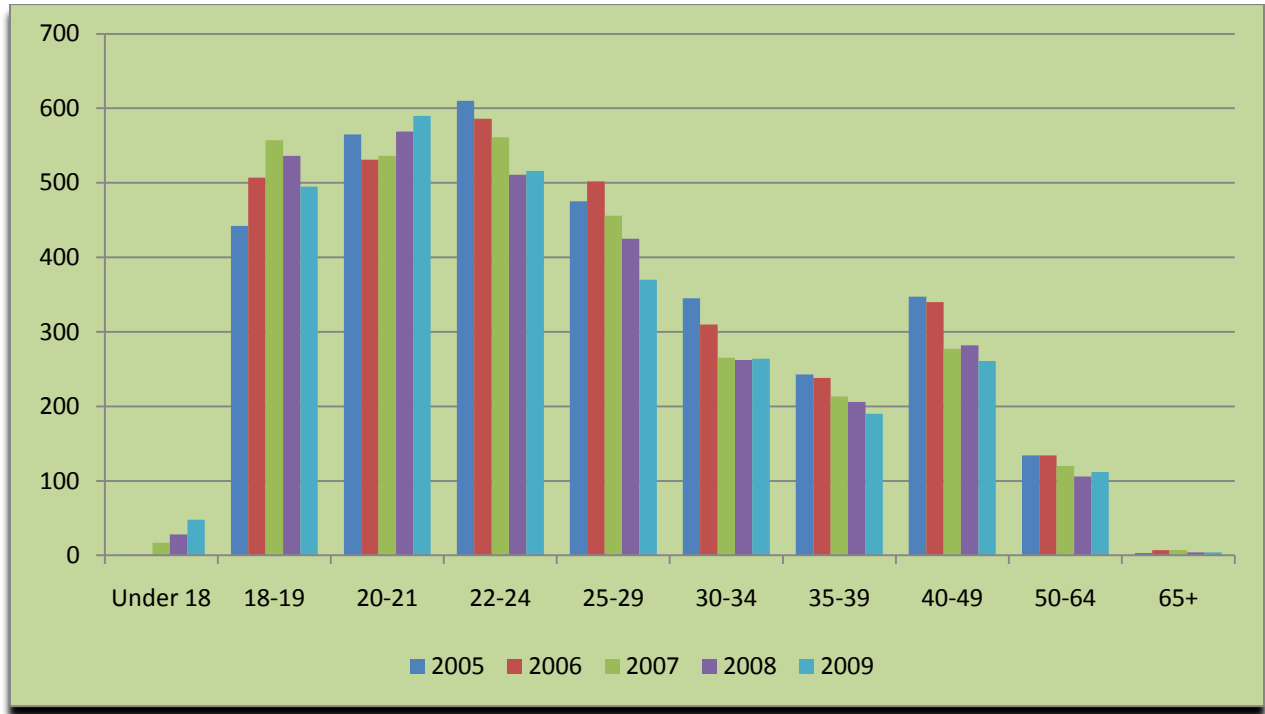

UNDUPLICATED ENROLLMENT BY COLLEGE AND AGE RANGE

College	Program Name	Under 18	18-19	20-21	22-24	25-29	30-34	35-39	40-49	50-64	65+	Total
Arts & Science	Art		9	14	6	6	2		1	1		39
	Biology	1	54	65	42	12	4	3				181
	Chemistry		4	4	3		1					12
	Computer Science		40	25	9	9	1		1			85
	English		4	4	5	5	3		1			22
	English Education		3	5	8	1	1	1	3			22
	Environmental Health BS		4	1	2	2	2		1			12
	History		4	8	10	8	6	7	3	1	1	48
	Mathematics		14	10	6							30
	Mathematics Education		4	10	5	1	1		1			22
	Music		12	5	7	2	1					27
	Music Education		14	11	8	1						34
	Political Science		6	13	8		1					28
	Public Administration			2	4	3	2	1	3	2		17
	Recording Industry		1	8	3	2						14
	Science Education		3	6	3		3	2	1			18
	Social Science Education			3	8	4		4	2			21
	Sociology		8	11	15	8	4	4	4	4		58
Total		1	184	205	152	64	32	22	21	8	1	690
Education	Early Childhood		13	19	26	25	29	28	41	27	2	210
	Elementary Education BS		34	34	32	28	32	16	17	4		197
	HPER		30	68	65	14	11	6	5			199
Total			77	121	123	67	72	50	63	31	2	606
Prof. Studies	Accounting		15	27	14	11	3	3	4			77
	Applied Technology		8	20	19	10	9		1			67
	Business Administration		69	73	50	40	15	16	17	6		286
	Communications		6	17	13	8			3			47
	Criminal Justice BS		35	35	37	17	18	9	9	6		166
	Office Administration		5	4	2	7	11	5	7	1		42
	Social Work BS		29	46	51	31	29	18	31	13		248
	Speech Communications		2	4	5	9	4	2				26
Total			169	226	191	133	89	53	72	26		959

College	Program Name	Under 18	18-19	20-21	22-24	25-29	30-34	35-39	40-49	50-64	65+	Total
Univ. College	Undecided	47	65	36	13	10		1	2	4	1	179
Total		47	65	36	13	10		1	2	4	1	179
Grad School	Bioinformatics, MS				2	3			2	1		8
	Business Administration, MBA				8	7	6	5	9	3		38
	Criminal Justice, MS				12	38	24	17	35	13		139
	Elementary Education, MS					4	3	5	3	2		17
	Environmental Health, MS				4	5	5	1	7			22
	Masters of Arts in Teaching			1	3	12	18	7	12	1		54
	Rural Public Policy/Planning, MS			1	2	9	2	9	8	8		39
	Social Work, MS				6	14	10	13	25	11		79
	Special Education, MS					4	3	7	2	4		20
Total				2	37	96	71	64	103	43		416
Grand Total		48	495	590	516	370	264	190	261	112	4	2,850

FALL 2009 UNDUPLICATED ENROLLMENT BY AGE RANGE AND STATUS (FULL-TIME/PART-TIME)

Age Range	Undergraduates	Graduate	Total
Under 18			
18-19	466		466
20-21	581		581
22-24	462	16	478
25-29	246	23	269
30-34	163	15	178
35-39	106	13	119
40-49	123	30	153
50-64	45	17	62
65+	2		2

Age Range	Undergraduates	Graduate	Total
Under 18	48		48
18-19	29		29
20-21	7	2	9
22-24	17	21	38
25-29	28	73	101
30-34	30	56	86
35-39	20	51	71
40-49	39	73	112
50-64	24	26	50
65+	2		2

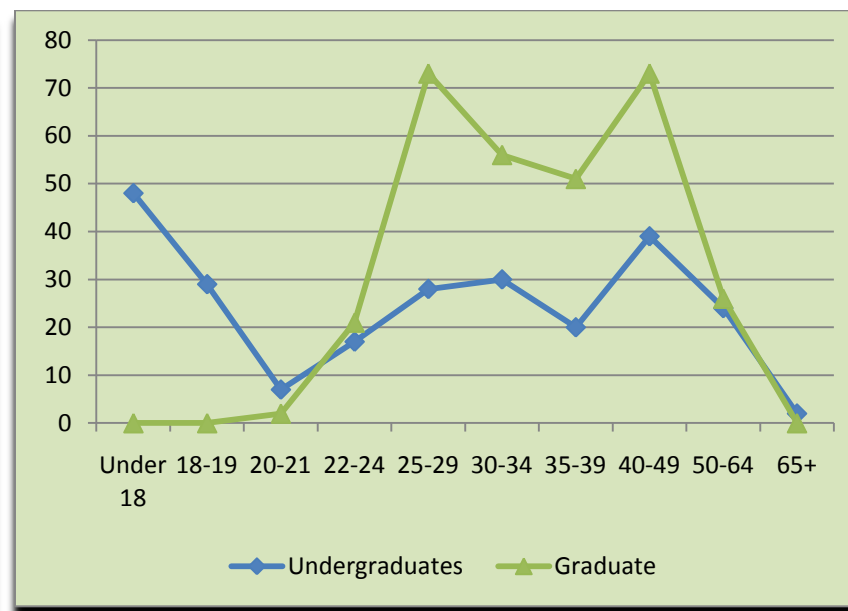
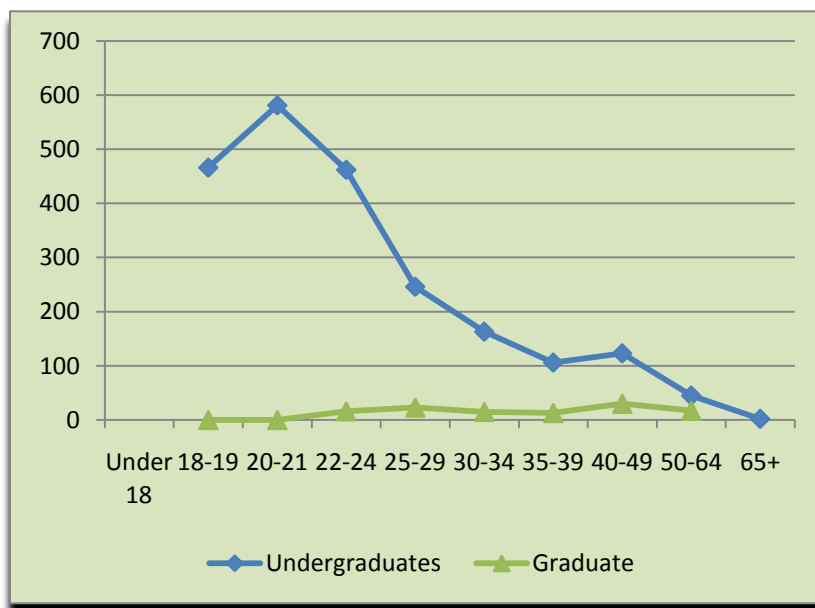

CREDIT HOUR PRODUCTION: 10-YEAR TREND

YEAR	FALL	SPRING	SUMMER
AY 2000	32,799	32,404	12,673
AY 2001	34,340	35,430	14,559
AY 2002	36,690	37,470	15,840
AY 2003	40,861	40,764	15,925
AY 2004	43,654	43,912	13,808
AY 2005	44,272	40,258	12,627
AY 2006	39,472	38,534	9,905
AY 2007	39,591	37,910	6,574
AY 2008	38,372	37,093	8,401
AY 2009	36,100	33,842	10,719

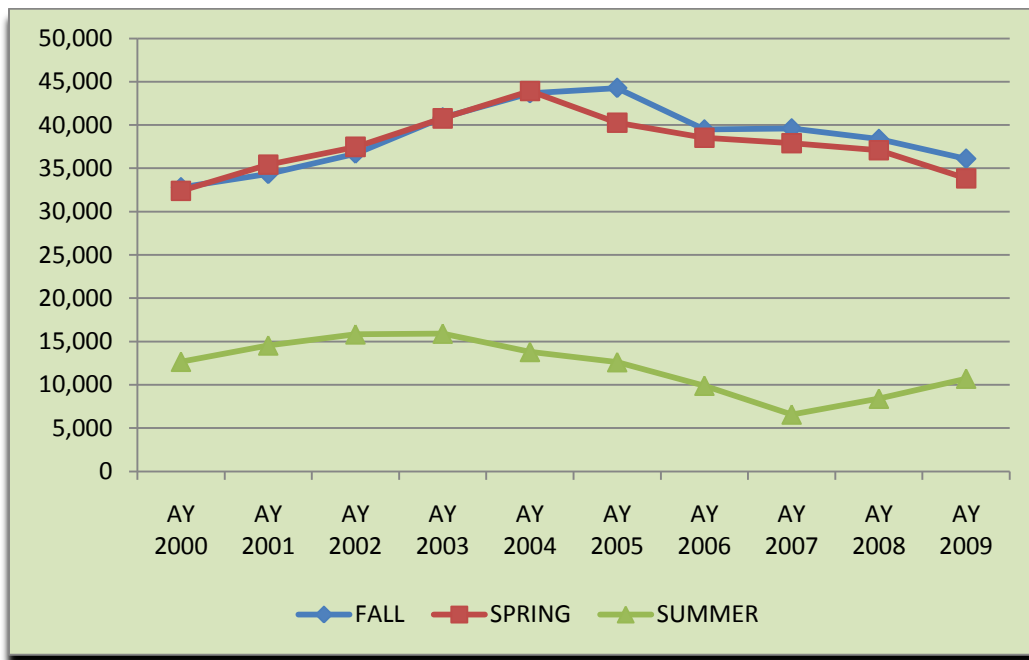

STUDENT-TO-FACULTY RATIO: 10-YEAR TREND

YEAR	FTE STUDENT	FTE FACULTY	RATIO
Fall 2000	2,315	126	18:01
Fall 2001	2,477	130	19:01
Fall 2002	2,763	124	22:01
Fall 2003	3,160	137	22:01
Fall 2004	3,007	141	21:01
Fall 2005	2,676	149	18:01
Fall 2006	2,693	159	17:01
Fall 2007	2,605	171	15:01
Fall 2008	2,341	138	17:01
Fall 2009	2,378	133	18:01

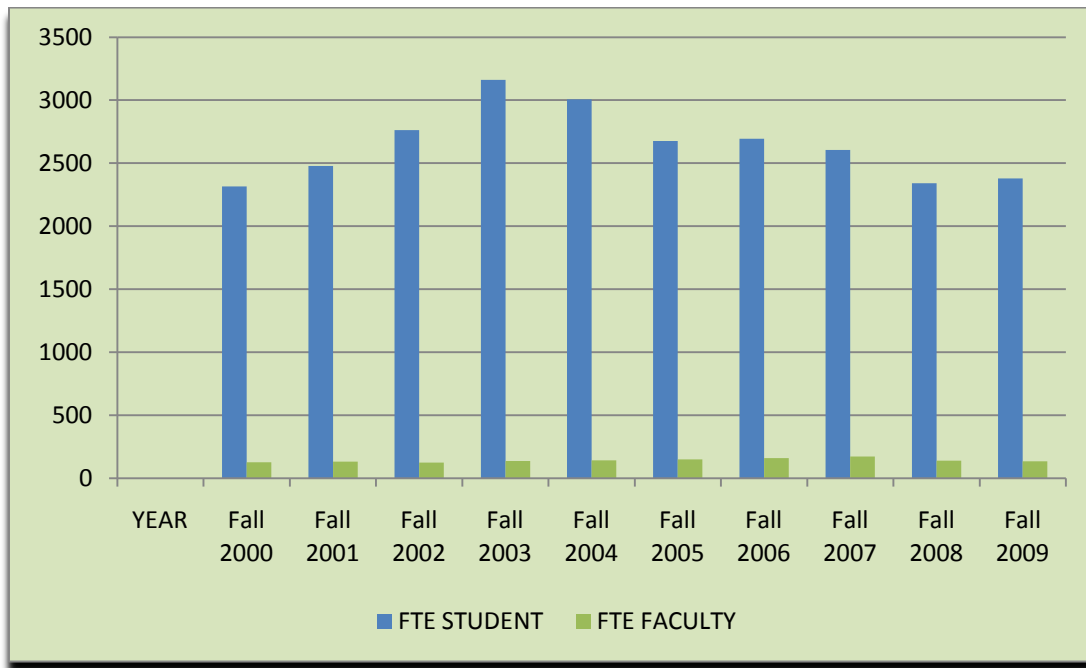

RETENTION RATES

		Retention (%)			
Cohort Year	* Size of Freshmen Cohort	Retention	Retention	Retention	Retention
		2nd Year	3rd Year	4th Year	5th Year
1999	248	73%	45%	50%	29%
2000	297	73%	61%	51%	32%
2001	258	75%	59%	49%	29%
2002	269	68%	51%	52%	27%
2003	325	74%	59%	57%	29%
2004	372	59%	45%	37%	23%
2005	398	62%	47%	45%	27%
2006	443	65%	44%	35%	
2007	469	59%	45%		
2008	453	57%			
Retention (#)					
Cohort Year	* Size of Freshmen Cohort	Retention	Retention	Retention	Retention
		2nd Year	3rd Year	4th Year	5th Year
1999	248	180	138	124	73
2000	297	216	182	151	94
2001	258	193	152	127	74
2002	269	182	138	130	73
2003	325	242	192	184	95
2004	372	219	168	136	86
2005	398	247	168	181	108
2006	443	287	197	155	
2007	469	277	211		
2008	453	259			

*First time, Full-time Degree Seeking Freshmen

GRADUATION RATES

Graduation (%)					
Cohort Year	* Size of Freshmen Cohort	Graduation	Graduation	Graduation	6th Year
		4th Year	5th Year	6th Year	Cumulative
1999	248	19%	15%	6%	40%
2000	297	14%	12%	9%	35%
2001	258	16%	13%	7%	36%
2002	269	14%	11%	4%	29%
2003	325	18%	12%	6%	35%
2004	372	14%	10%	4%	28%
2005	398				
2006	443				
2007	490				
2008	453				
Graduation (#)					
Cohort Year	* Size of Freshmen Cohort	Graduation	Graduation	Graduation	6th Year
		4th Year	5th Year	6th Year	Cumulative
1999	248	48	36	14	98
2000	297	41	36	27	104
2001	258	42	34	17	93
2002	269	37	30	10	77
2003	325	57	39	18	114
2004	372	51	37	15	101
2005	398				
2006	443				
2007	490				
2008	453				

DEGREES GRANTED BY COLLEGE AND MAJOR: 10-YEAR TREND

College	Program	2001	2002	2003	2004	2005	2006	2007	2008	2009	2010
Arts & Sciences	Art	1	3	1	2	3	3	2	0	5	2
	Biology	37	30	32	15	16	13	21	9	17	21
	Chemistry	5	1	1	1	2	0	3	2	3	2
	Computer Science	23	23	21	19	14	18	8	16	0	6
	English	7	6	6	3	4	8	5	4	0	
	English Education	0	0	0	0	1	0	1	2	1	4
	Environmental Health BS	10	1	4	1	4	1	0	2	1	4
	History	18	21	25	26	32	40	37	21	13	11
	Mathematics	2	6	3	5	5	6	5	5	3	7
	Mathematics Education	1	2	0	0	3	0	0	0	0	
	Music	9	5	2	2	2	2	3	1	0	3
	Music Education	0	0	1	2	2	0	2	1	0	
	Political Science	6	11	2	8	9	7	4	9	5	5
	Public Administration	2	10	2	13	17	18	18	13	11	4
	Recording Industry	0	0	0	0	0	0	0	0	1	
	Science Education	1	0	0	0	0	1	0	1	2	
	Social Science Education	1	1	3	0	0	2	1	0	1	1
	Sociology	15	14	13	11	6	9	9	7	8	4
	A & S Total	138	134	116	108	117	128	119	93	71	74
Education	Early Childhood	0	2	6	24	50	85	83	57	46	69
	Elementary Education BS	12	19	29	12	11	15	13	10	8	7
	HPER	14	32	31	215	29	32	35	36	31	35
	Ed Total	26	53	66	61	90	135	131	103	85	111
Professional Studies	Accounting	5	6	6	5	5	15	12	13	7	11
	Applied Technology	13	9	14	9	8	4	7	6	0	5
	Business Administration	32	41	41	31	26	28	42	35	42	28
	Communications	4	9	16	11	8	11	16	12	11	17
	Criminal Justice BS	24	30	25	35	30	26	37	35	30	23
	Office Administration	1	5	8	7	4	7	11	10	5	8
	Social Work BS	22	40	34	34	49	45	38	58	52	33
	Speech Communications	7	12	8	9	9	16	11	10	5	9
PS Total		108	152	152	141	139	152	174	179	152	134

College	Program	2001	2002	2003	2004	2005	2006	2007	2008	2009	2010
Graduate School	Bioinformatics	0	0	0	0	0	0	3	3	6	4
	Business, MBA	0	0	0	0	0	0	0	0	5	4
	Criminal Justice, MS	13	25	22	45	30	33	31	50	63	24
	Elementary Education, MS	12	18	17	15	11	15	10	24	7	8
	Environmental Health, MS	9	8	7	2	7	3	2	5	4	1
	Masters of Art Teaching	14	13	29	25	26	35	29	24	14	12
	Rural Public Policy, MS	0	0	0	0	0	0	0	0	2	9
	Social Work, MS	0	0	0	0	0	0	7	18	17	19
	Special Education, MS	7	4	4	3	3	2	5	5	3	2
Grad School Total		55	68	79	90	77	88	87	129	121	83
Grand Total		327	407	413	400	423	400	511	504	429	402

FACULTY & STAFF

FULL-TIME FACULTY OVERVIEW

College	Departments	Professor		Associate		Assistant		Instructor	
		2008	2009	2008	2009	2008	2009	2008	2009
Arts & Sciences	English & Foreign Languages	1	1	1	1	9	8	1	1
	Fine Arts	1	1	1	1	9	11	3	1
	Math, Computer & Info Sci	2	1	2	2	10	10	2	1
	Natural Sci & Env. Health	2	2	4	4	9	9	0	0
	Social Science	3	3	3	3	6	7	2	0
Total		9	8	11	11	43	45	8	3
Education	Education	3	4	1	2	11	10	2	2
	HPER	2	1	0	0	1	1	4	5
Total		5	5	1	2	12	11	6	7
Professional Studies	Applied Technology	0	0	3	2	2	2	0	0
	Business Administration	3	2	2	2	5	6	4	3
	Criminal Justice	0	0	1	1	3	4	4	3
	Mass Communications	0	0	2	2	0	0	4	4
	Social Work	2	2	1	2	5	4	1	1
Total		5	4	9	9	15	16	13	11
University College		0	0	0	0	0	0	1	1
Total		0	0	0	0	0	0	1	1
Grand Total		19	17	21	22	70	72	28	22

AVERAGE SALARY BY RANK

Rank	2007	2008	2009
Professor	\$61,719	\$61,948	\$62,653
Associate Professor	\$57,919	\$55,711	\$55,193
Assistant Professor	\$49,776	\$49,064	\$48,720
Instructor	\$40,152	\$40,300	\$40,648

FULL-TIME FACULTY BY HIGHEST DEGREE EARNED AND GENDER: 10-YEAR TREND

	Doctors			Specialists			Masters			Bachelors			
YEAR	Male	Female	Total	Male	Female	Total	Male	Female	Total	Male	Female	Total	Grand Total
Fall 2000	50	12	62	1	1	2	28	25	53	0	0	0	117
Fall 2001	55	18	73	1	4	5	19	25	44	0	0	0	122
Fall 2002	39	18	57	1	1	2	23	23	46	0	0	0	105
Fall 2003	41	18	59	1	4	5	24	22	46	0	0	0	110
Fall 2004	44	23	67	1	3	4	22	22	44	0	0	0	115
Fall 2005	44	28	72	1	2	3	21	21	42	0	0	0	117
Fall 2006	47	30	77	1	2	3	22	19	41	0	0	0	121
Fall 2007	53	32	85	1	2	3	24	23	47	0	0	0	135
Fall 2008	50	31	81	1	2	3	24	30	54	0	0	0	138
Fall 2009	48	31	79	1	1	2	23	29	52	0	0	0	133

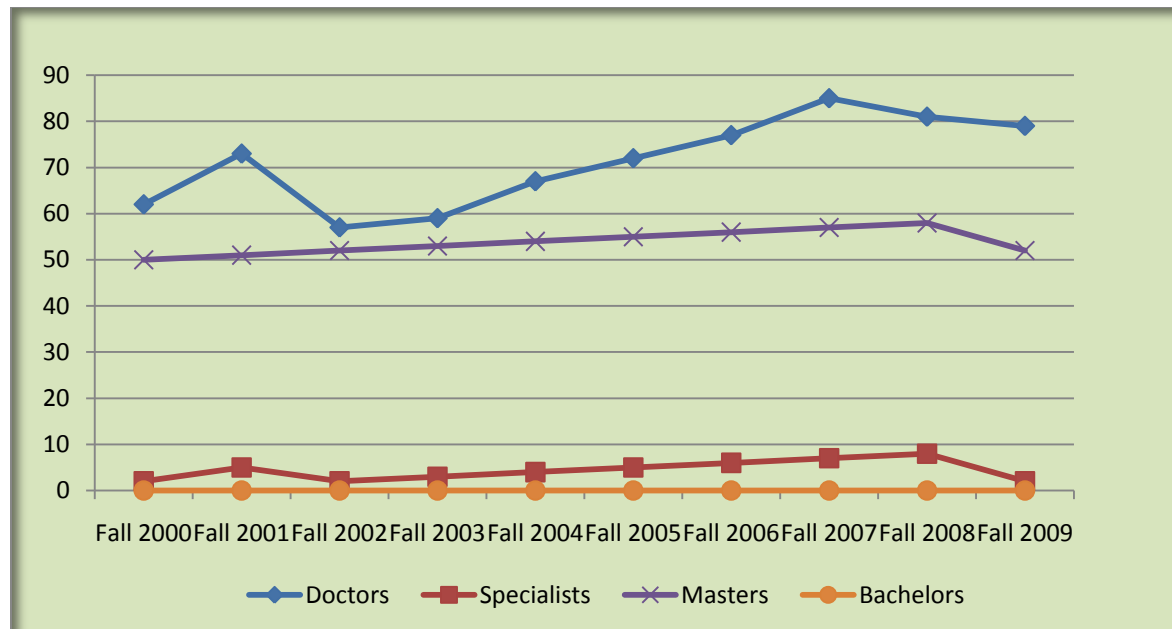

FULL-TIME FACULTY BY TENURE: 10-YEAR TREND

Year	Tenured	%	Non-Tenured	%	Total
Fall 2000	35	30%	82	70%	117
Fall 2001	38	31%	84	69%	122
Fall 2002	39	37%	66	63%	105
Fall 2003	33	30%	77	70%	110
Fall 2004	30	26%	85	74%	115
Fall 2005	35	30%	82	70%	117
Fall 2006	39	32%	82	68%	151
Fall 2007	38	28%	97	72%	135
Fall 2008	43	31%	95	69%	138
Fall 2009	46	35%	87	65%	133

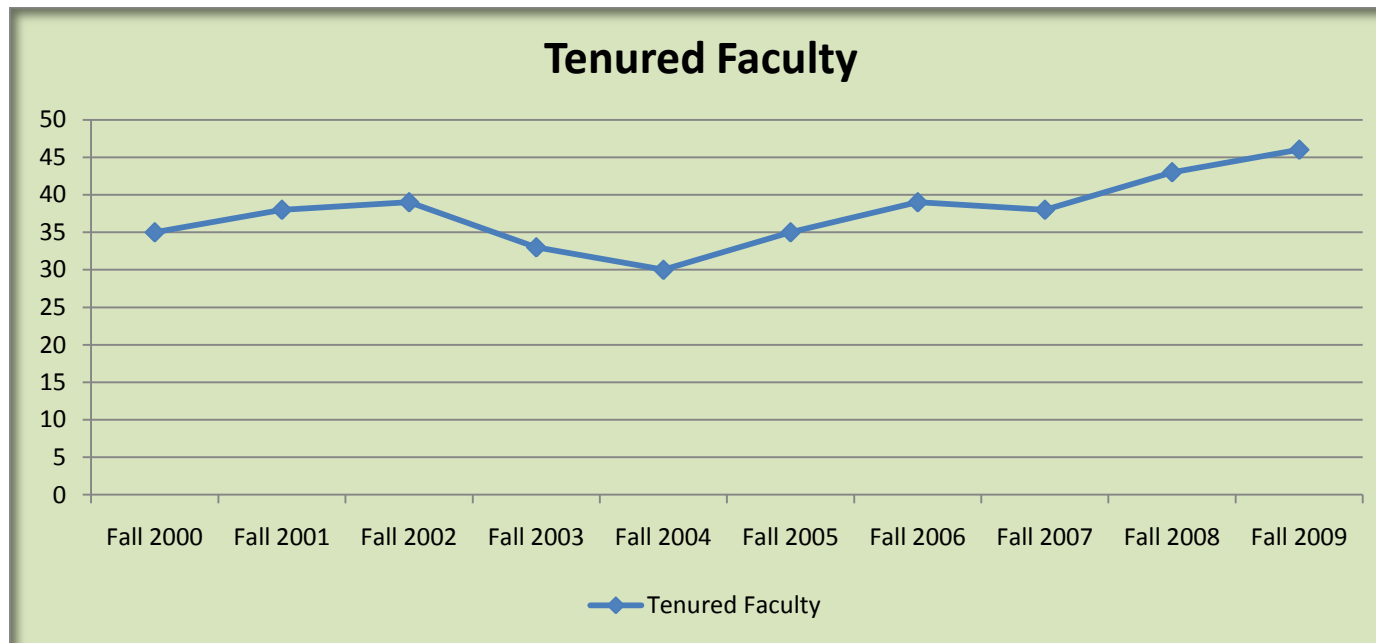

FULL-TIME FACULTY BY ETHNICITY AND GENDER: 10-YEAR TREND

Year	Black			White			Asian			Hispanic			Grand Total		
	Male	Female	Total	Male	Female	Total	Male	Female	Total	Male	Female	Total	Male	Female	Total
Fall '00	47	34	81	13	5	18	16	1	17	1	0	1	77	40	117
Fall '01	49	37	86	9	9	18	16	1	17	1	0	1	75	47	122
Fall '02	42	35	77	8	5	13	12	2	14	1	0	1	63	42	105
Fall '03	41	38	79	12	5	17	11	3	14	0	0	0	64	46	110
Fall '04	42	39	81	12	5	17	13	2	15	0	1	1	60	55	115
Fall '05	42	39	81	12	8	20	12	3	15	0	1	1	66	51	117
Fall '06	47	36	83	12	10	22	11	2	13	0	1	1	70	51	121
Fall '07	52	46	98	11	8	19	14	3	17	0	1	1	77	58	135
Fall '08	49	49	98	11	10	21	15	3	18	0	1	1	75	63	138
Fall '09	46	47	93	12	9	21	14	4	18	0	1	1	72	61	133

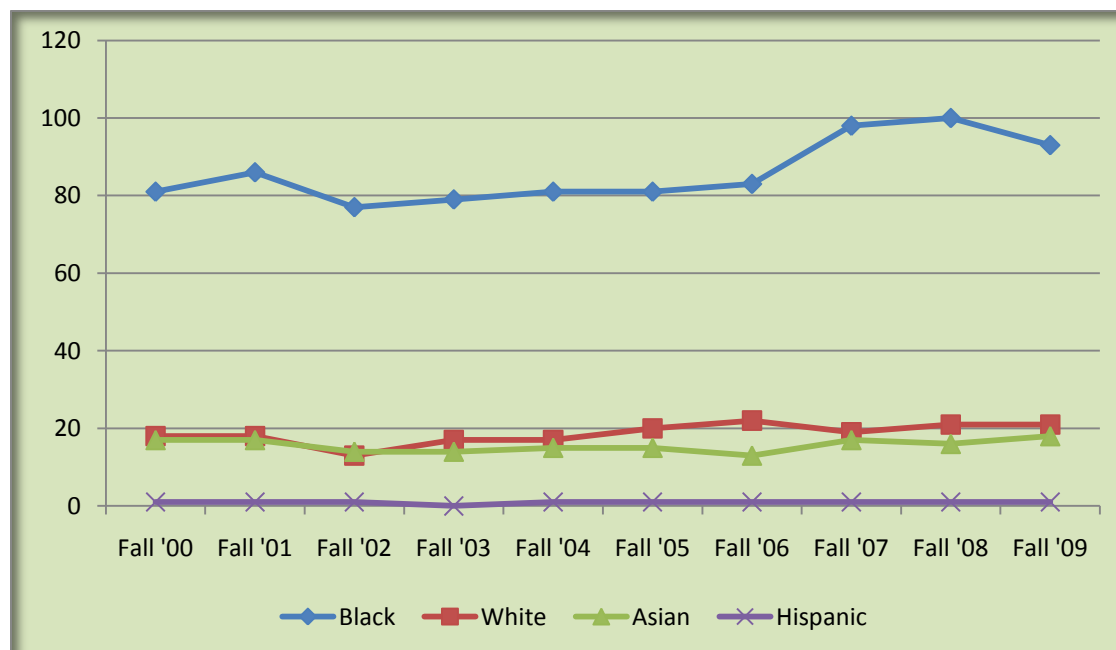

EMPLOYEES BY EEO CATEGORY, ETHNICITY, AND GENDER: 5-YEAR TREND

Fall 2005						
EEO CATEGORY	Black	White	Asian	Hispanic	Not ID	Total
Executive/Administrative/Managerial	47	3	1	0	0	51
Faculty	108	26	11	0	8	153
Professional-NonFaculty	155	10	1	1	2	169
Clerical/Secretarial	82	2	0	0	1	85
Technical/Paraprofessional	27	1	0	0	0	28
Skilled Crafts	26	0	0	0	0	26
Service/Maintenance	117	3	1	0	1	122
Instruction/Research	4	1	0	0	0	5
Total	566	46	14	1	12	639
Fall 2006						
EEO CATEGORY	Black	White	Asian	Hispanic	Not ID	Total
Executive/Administrative/Managerial	49	4	2	0	0	55
Faculty	105	24	9	0	9	147
Professional-NonFaculty	146	9	1	1	2	159
Clerical/Secretarial	15	1	0	0	0	16
Technical/Paraprofessional	84	2	0	0	0	86
Skilled Crafts	18	1	0	0	0	19
Service/Maintenance	84	0	0	0	0	84
Instruction/Research	0	0	0	0	0	0
Total	501	41	12	1	11	566
Fall 2007						
EEO CATEGORY	Black	White	Asian	Hispanic	Not ID	Total
Executive/Administrative/Managerial	49	4	1	0	0	54
Faculty	134	24	12	1	8	179
Professional-NonFaculty	150	7	1	1	2	161
Clerical/Secretarial	22	3	0	0	0	25
Technical/Paraprofessional	75	1	1	0	1	78
Skilled Crafts	23	1	0	0	0	24
Service/Maintenance	96	0	0	0	0	85
Instruction/Research	0	0	0	0	0	0
Total	549	40	15	2	11	617
Fall 2008						
EEO CATEGORY	Black	White	Asian	Hispanic	Not ID	Total
Executive/Administrative/Managerial	49	7	1			57
Faculty	137	24	12		10	183
Professional-NonFaculty	161	6	2	1	2	172
Clerical/Secretarial	81	2			1	84
Technical/Paraprofessional	18				1	19
Skilled Crafts	22	1				23
Service/Maintenance	97					97
Instruction/Research						
Total	565	40	15	1	14	635

Fall 2009						
EEO CATEGORY	Black	White	Asian	Hispanic	Not ID	Total
Executive/Administrative/Managerial	49	4				53
Faculty	116	25	20	1	1	163
Professional-NonFaculty	154	6	5			165
Clerical/Secretarial	86	1	1			88
Technical/Paraprofessional	31	1				32
Skilled Crafts	30	1				31
Service/Maintenance	105		1		1	107
Instruction/Research						0
Total	571	38	27	1	2	639

RESOURCES

RESIDENT AND NON-RESIDENT TUITION: 10-YEAR TREND

Resident						Non-Resident					
Year	Tuition	Room*	Board*	Laundry	Total	Year	Tuition	Room*	Board*	Laundry	Total
2000-2001	2,746	1,439	1,386	162	5,733	2000-2001	6,413	1,439	1,386	162	9,400
2001-2002	3,158	1,543	1,470	174	6,345	2001-2002	7,375	1,543	1,470	174	10,562
2002-2003	3,411	1,620	1,572	182	6,785	2002-2003	7,965	1,620	1,572	182	11,339
2003-2004	3,411	1,702	1,652	190	6,955	2003-2004	7,965	1,702	1,652	190	11,509
2004-2005	3,832	1,788	1,718	200	7,538	2004-2005	8,841	1,788	1,718	200	12,547
2005-2006	4,024	2,142	1,804	0	7,970	2005-2006	9,283	2,142	1,804	0	13,229
2006-2007	4,247	2,303	1,939	0	8,489	2006-2007	9,701	2,303	1,919	0	13,923
2007-2008	4,466	See Board	*4,542	0	9,008	2007-2008	10,248	See Board	*4,542	0	14,790
2008-2009	4,686	2,611	2,137	0	9,434	2008-2009	11,115	2,611	2,137	0	15,863
2009-2010	4,831	4,831	3,090	2,447	\$10,368	2009-2010	11,972	3,090	2,447	0	\$17,509

* Room & Board Combined for FY

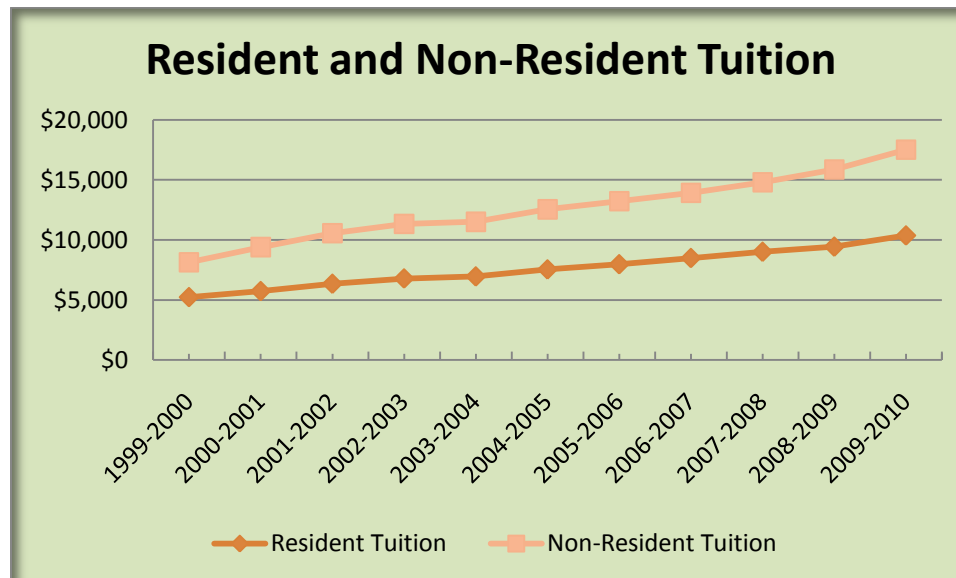

CURRENT E & G REVENUES: 5-YEAR TREND

	2005-2006	2006-2007	2007-2008	2008-2009	2009-2010
Student Fees	\$13,449,225	\$14,248,650	\$14,800,251	\$15,285,182	\$15,687,656
State Appropriations	16,702,473	18,434,065	20,252,410	20,392,690	20,647,821
Government Contracts & Grants	6,000	6,000	6,000	6,000	6,000
Sales & Services	352,835	392,835	403,335	403,335	403,335
Other Sources	2,012,913	1,903,407	1,827,494	1,788,242	1,713,242
Auxiliary Enterprises	9,343,046	7,714,936	7,965,995	8,100,595	8,391,516
Total	\$39,866,492	\$42,699,893	\$45,255,485	\$45,976,044	\$46,849,570

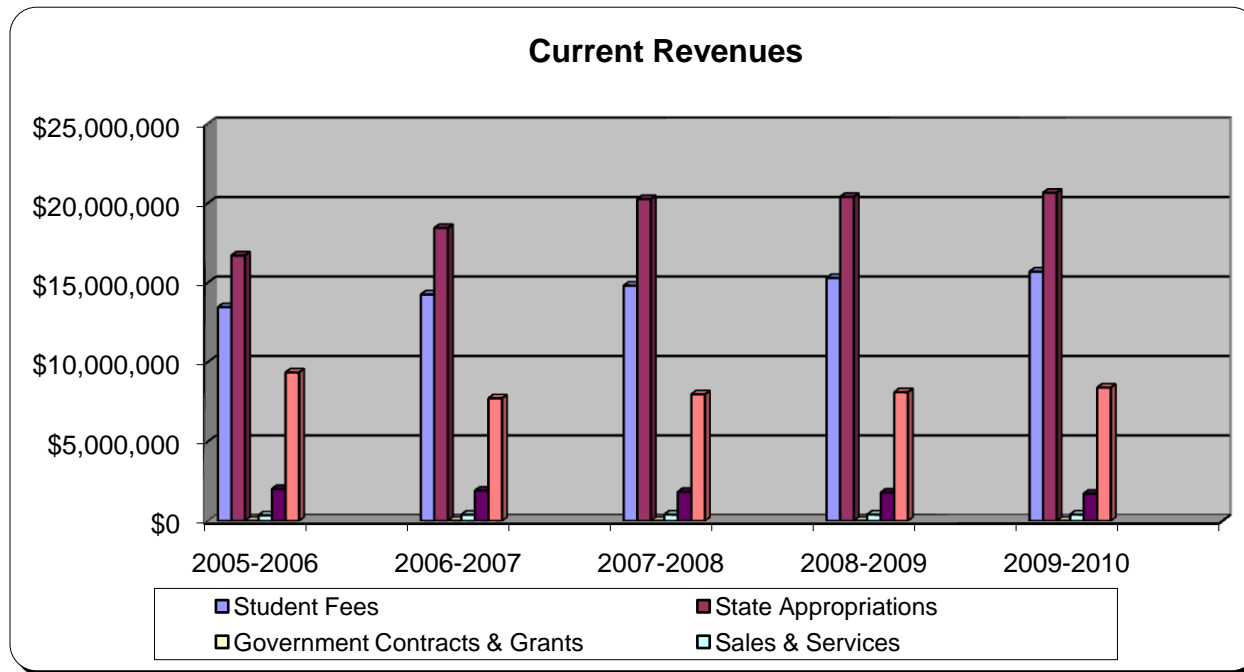

CURRENT E & G EXPENDITURES: 5-YEAR TREND

Current Expenditures: E & G	2005-2006	2006-2007	2007-2008	2008-2009	2009-2010
Instruction	\$13,150,247	\$13,503,072	\$14,914,128	\$15,379,448	\$15,136,875
Research	269,711	283,717	290,254	272,304	265,481
Public Service	648,980	67,415	150,156	150,250	149,017
Academic Support	1,641,888	1,968,888	1,926,753	2,128,404	1,655,722
Student Services	4,094,771	4,438,257	4,706,934	4,619,063	4,744,059
Institutional Support	6,605,714	7,089,555	7,434,376	7,183,589	7,714,084
Operations & Maintenance of Physical Plant	3,728,038	4,214,892	4,226,967	4,358,473	4,595,936
Scholarships & Fellowships	2,968,197	3,419,161	3,639,922	3,783,918	4,196,880
Mandatory Transfers	0	0	0	0	0
Auxiliary Enterprises	7,343,046	7,714,936	7,965,995	8,100,595	8,391,516
Total	\$40,450,592	\$42,699,893	\$45,255,485	\$45,976,044	\$46,849,570

Current Expenditures

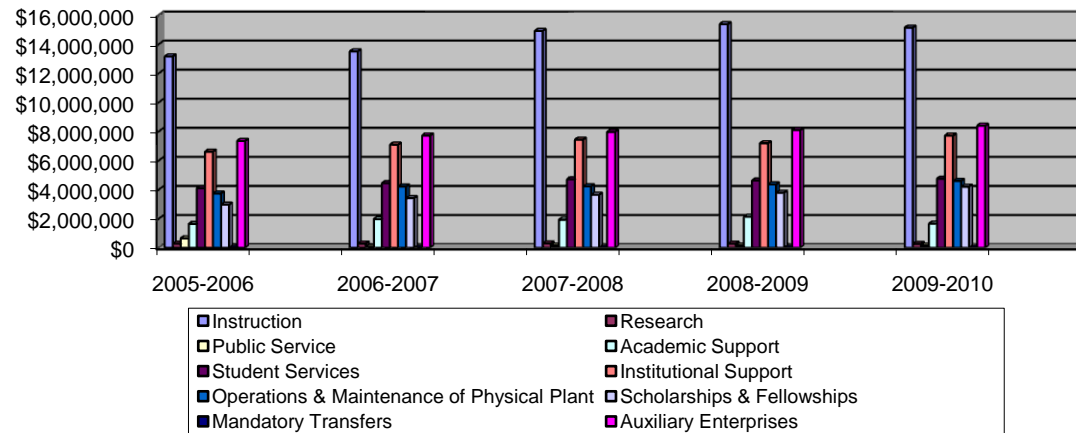

RESEARCH AND SPONSORED PROGRAMS BY FUNDING SOURCE

Year	Federal	State	Private/Corporate	Total
FY 2000	\$6,767,364	\$1,415,455	\$424,070	\$6,086,632
FY 2001	6,850,856	1,862,299	444,131	9,157,286
FY 2002	8,815,838	1,993,707	376,778	11,186,322
FY 2003	7,275,953	1,417,879	545,000	9,238,832
FY 2004	7,214,106	1,557,597	254,670	9,026,373
FY 2005	9,953,819	1,080,584	68,377	11,102,780
FY 2006	9,206,946	846,675	241,700	10,295,321
FY 2007	7,866,712	882,443	165,235	8,917,390
FY 2008	10,654,938	1,387,916	332,106	12,374,960
FY 2009	\$10,474,175	\$1,638,544	\$324,864	\$12,437,583

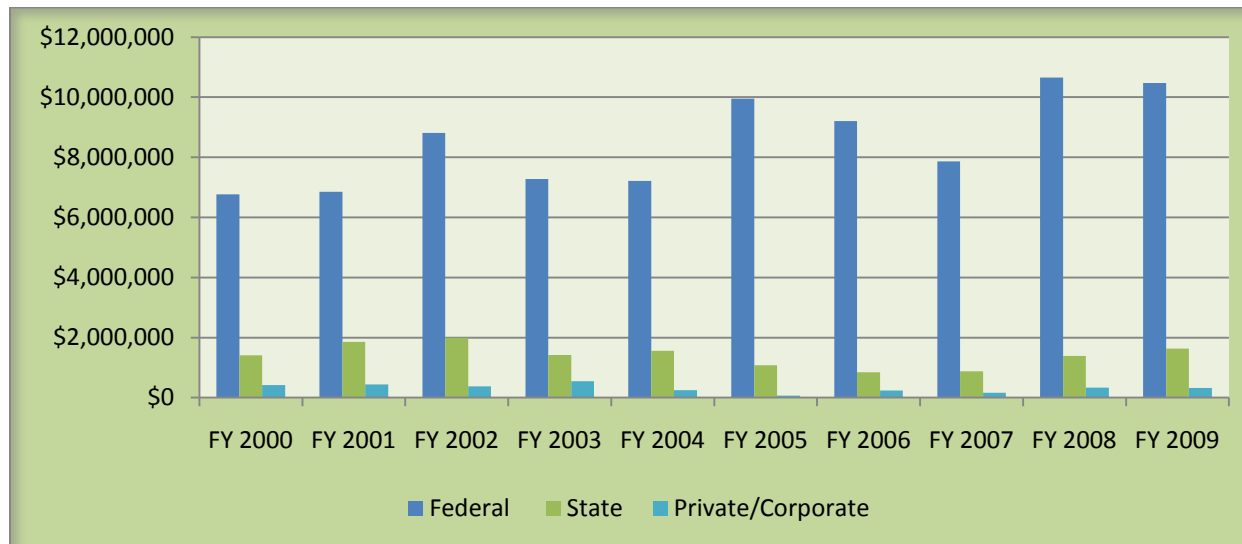

LIBRARY RESOURCES

COLLECTION	#
Volumes	118,496
Print Periodicals	402
Full-text Electronic Periodicals	220
Daily Print Newspapers	23
Video Titles	4,026
Electronic Book Titles	35,216

ELECTRONIC DATABASES
<p>EBSCOhost Gale's Info Trac FirstSearch Mississippi Consortium ACM Digital Collection National Library of Medicine MatLab GPOAccess Academic Universe Lexis-Nexis NetLibrary Ethnic Newswatch HERBIE (MVSU's online public access catalog)</p>

MEMBERSHIPS
MAGNOLIA
OCLC
SOLINET
MLA
Dancing Rabbit
ALA

GLOSSARY OF TERMS	
TERM	DEFINITIONS
AS:	Factbook abbreviation for College of Arts and Sciences
AY	Factbook abbreviation for Academic Year (Fall, Spring, Summer)
Cohort:	Groups of first-time freshmen who enter the university, during the same term, who are used to track retention and graduation rates
Duplicated (Enrollment):	Enrollment of (Main Campus + G'ville Center + G'wood Center). If students are enrolled on two campuses, they will be counted twice
ED:	Factbook abbreviation for College of Education
Faculty-to-Student Ratio:	Faculty FTE to Student FTE ratio
Faculty FTE	Starting in Fall '99, Faculty FTE=Fully Time Faculty + (total credit hours taught by Part-Time and Adjunct Faculty)/12
First-Time Freshmen (FTF)	A first-time freshmen who has never previously attended a college or university; a transferring student with less than 12 hours; a student enrolled in the fall term who attended the same college for the first time during the prior summer term; or a student who successfully completed the 12 hour Summer Developmental Program or a student with advance standing (college credits earned while in high school)
Freshmen:	Undergraduate student completing less than 30 hours in a degree program
FTE:	Full-time Equivalent
Full-Time Undergraduate:	Students enrolled in 12 or more hours during a given term
Full-Time Instructional Faculty:	Employees whose primary responsibilities is teaching full-time
Full-Time Graduate:	Graduate student enrolled in 9 or more hours in a given term
GR:	Factbook abbreviation for Graduate Studies
Graduate:	Students admitted to and enrolled in the graduate degree program
Graduation Rate:	The percentage of students, from a particular FTF cohort, who graduate within 4, 5, or 6 years
Junior:	Undergraduate student completing 60 to 89 hours in a degree program
Not ID:	Not Identified. Refers to students or employees who did not specify an ethnicity upon entering the university
Over 21:	Students, age 21 or older, who are admitted as non-degree seeking their first term
Part-Time Undergraduate:	Undergraduate students enrolled in less than 12 hours during a given term
Part-Time Graduate:	Graduate students enrolled in less than 9 hours during a given term

TERM	DEFINITION
PS:	Factbook abbreviation for Professional Studies
Retention Rate:	Percentage of a first-time freshmen cohort that returns each subsequent fall term
Sophomore:	Undergraduate student completing 30 to 59 hours in a degree program
Senior:	Undergraduate student completing 90 or more hours in a degree program
Student Credit Hour Production:	The sum of all credit hours in which students are enrolled during a given term
Student FTE:	Student FTE= (Undergraduate student FTE + Graduate student FTE) where Undergraduate student FTE = (undergraduate student hours)/15; Graduate student FTE=(Graduate student hours)/12
Transient:	Students enrolled at another university taking courses at MVSU with intentions to transfer the credits
UC:	Factbook abbreviations for University College; Enrollment includes students who have not declared a major
Unduplicated (Enrollment):	Total student enrollment counting students only once, even if they take classes on more than one campus