



Request for Bids

Mississippi Valley State University

**THIS IS
NOT AN
ORDER**

14000 Hwy 82-W #7244
Itta Bena MS 38941-1400

Web Address: www.mvsu.edu/purchasing/

Phone No: (662) 254-3319 Fax (662) 254-3314

Bid Title:

Vehicle Surplus Property Disposal

Requester and Requesting Department:

Terrence Hurssey
Facilities Management

Term – End of Month

Bids/Proposals – Do not include State or Federal Taxes in your bids/proposals. The University is exempted from these taxes. All order will be placed with successful bidder by Official Purchase Order.

This bid/proposal will be awarded on a line by line basis

This bid/proposal will be awarded on a all or none basis

However, the University reserves the rights to award any and all bids/proposals in the best interest of the University.

Date:

8/31/2022

Bid No.

VSRB 1001035

Number of Pages

55

Change Order:

Original

Mississippi Valley State University is considering the purchase of the following item (s). We ask that you submit your Bids/Proposals in three copies. Rights are reserved to accept, or reject any and all parts of your bid/proposals. Your bid/proposals will be given consideration if received in this Office on or before the date and time below.

Bid/Proposal opening (Date and Time)

September 22, 2022 @ 2:00 p.m.

Mississippi Valley State University

Carla T. Williams

By: Carla T. Williams, Purchasing Director
Email: ctwilliams@mvsu.edu

NOTE: If you cannot quote on the exact material shown, please indicate any exceptions, giving brand names and complete specifications on any alternate. Mississippi Valley State University reserves the rights to accept any alternate of equal or greater quality or performance. We also reserve the rights to waive any irregularities that may appear in the Bids/Proposals specifications.

ITEM	QUANTITY	DESCRIPTIONS	UNIT PRICE	TOTAL NET PRICE
		See Attachment for Bid packet.		
<i>Please show Bid/Proposals No. on outside of Envelope</i>				

If checked, Mississippi Valley State University reserves the rights for an additional 60 days to purchase and additional 20% of this bid/proposal at the same cost.

We quote you as above F.O.B – Mississippi Valley State University. Shipment can be made within days from receipt of the order.

<p>Terms: </p> <p>Date: </p> <p>Phone/Fax: </p> <p style="text-align: center;">Official Signature:</p>	<p>Company Quoting</p> <p>Name </p> <p>Address </p> <p>City, State </p> <p>Zip Code </p>	
--	--	--

Item #	Vehicle #	VIN#	Make	Model	Year	Price
1	60	2B7JJB21Y9YK146874	Dodge	Chrysler Van	2000	
2	61	2BSWB25Z8YK160539	Dodge	Ram2500	2000	
3	50	2FTZF1728WCA75730	Ford	F-150	1998	
4	16	1GTEK14V34Z278209	GMC	Sierra	2004	
5	52	2FTZF172WCA75729	Ford	F-150	1998	
6	64	2FMDA51421BB46392	Ford	F-150	2001	
7	71	1FMPU16526LA13220	Ford	Expedition	2005	
8	86	2FAFP71N03X129336	Ford	Crown Vic	2002	
9		2FABP7BV2BX125646	Ford	Crown Vic	2011	
10	34	1GDHC34K8PE549865	GMC	Flat Bed Truck	1993	
11	28	1BHF16Z5YS628956	Dodge	Ram 1500	2000	
12		13709647140	New Holland	Tractor		
13		Z452510A-39399	Genie	Lift Platform		
14		JJG0240706	CASE	Tractor		

Note: Sealed bids will be received via mail, electronically via the MAGIC Portal, or hand delivered. Sealed bids must be received by August 30, 2022 by 2:00 p.m. to be considered. Please include the Bid #. (Example: VSRB 1001035).

VEHICLE #60
2000 DODGE
CHRYSLER VAN

VIN#

2B7JB21Y9YK146874



2000 Dodge Chrysler Van

VIN # 2B7J621Y9YK146874





VEHICLE #61

2000 DODGE RAM 2500

VIN#

2FABPBVBX125646



2000 Dodge LHM 2500

VIN# 2BSW62528Y14160539







VEHICLE #50

1998 FOR F-150

VIN#

2FT2F1728WCA75730

1997

FORD F-150

2FT2F1128WFA95730





VEHICLE #16

2004 GMC SEIRRA

VIN#

1GTEK14V342278209



2004 GMC Sierra

VIN # 1GTEK14V342278205



GMC

52

FEB

VEHICLE #52

1998 FOR F-150

VIN#

2FT2F172WCA7529

1998 FORD F-150

VIN 2E72E1A2WCA7525







VEHICLE #64

2001 FOR WINDSTAR

VIN#

2FMDA51421B46392

#64 VIN # 2FMDAS1421B46392 2001 Ford Windstar



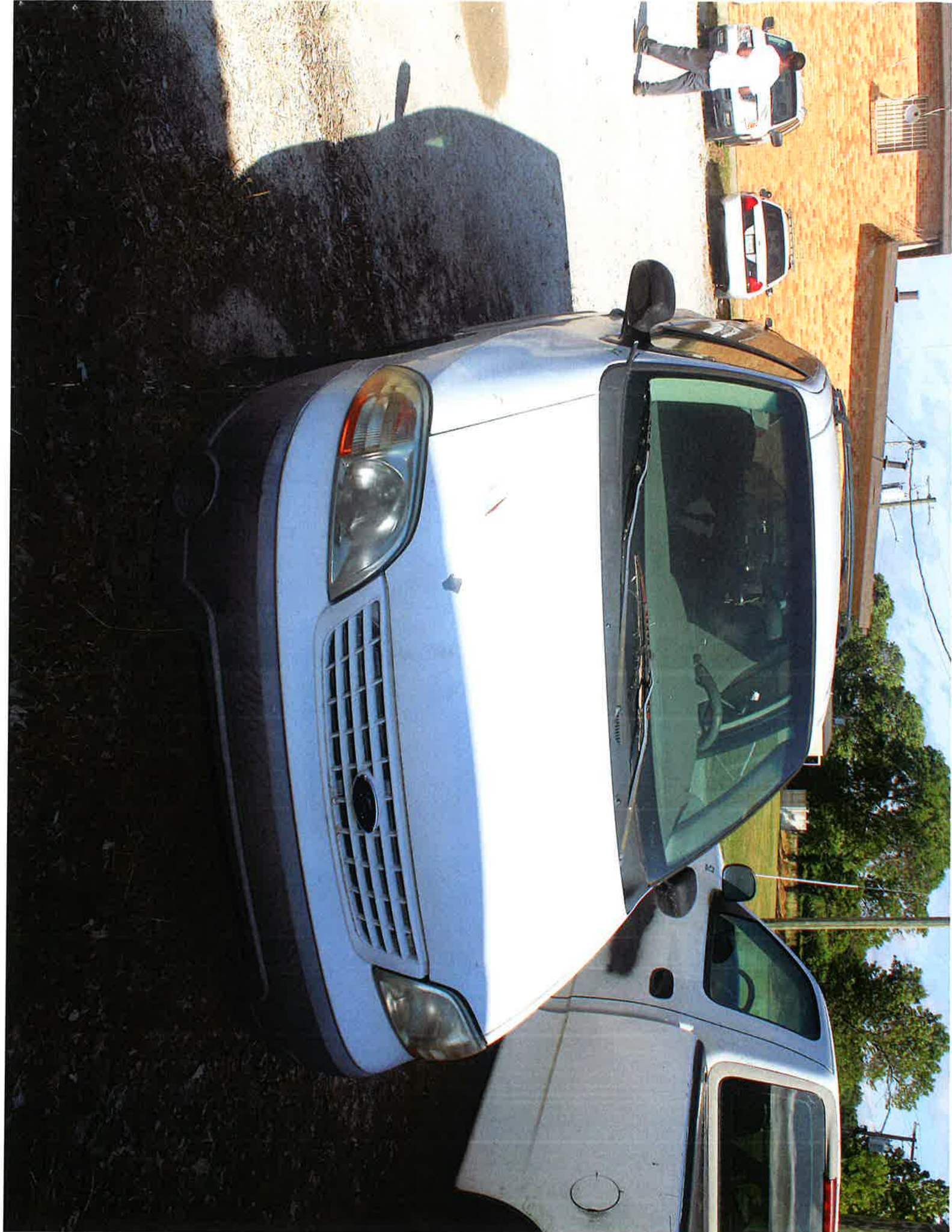



PL 184

VIN# 2FMDAS1421884632

VEHICLE #71

2005 FORD
EXPENDITION

VIN#

1FMPU16526LA13220



2005 Ford Expedition

YUKI FMPA 1852 6LA 13228

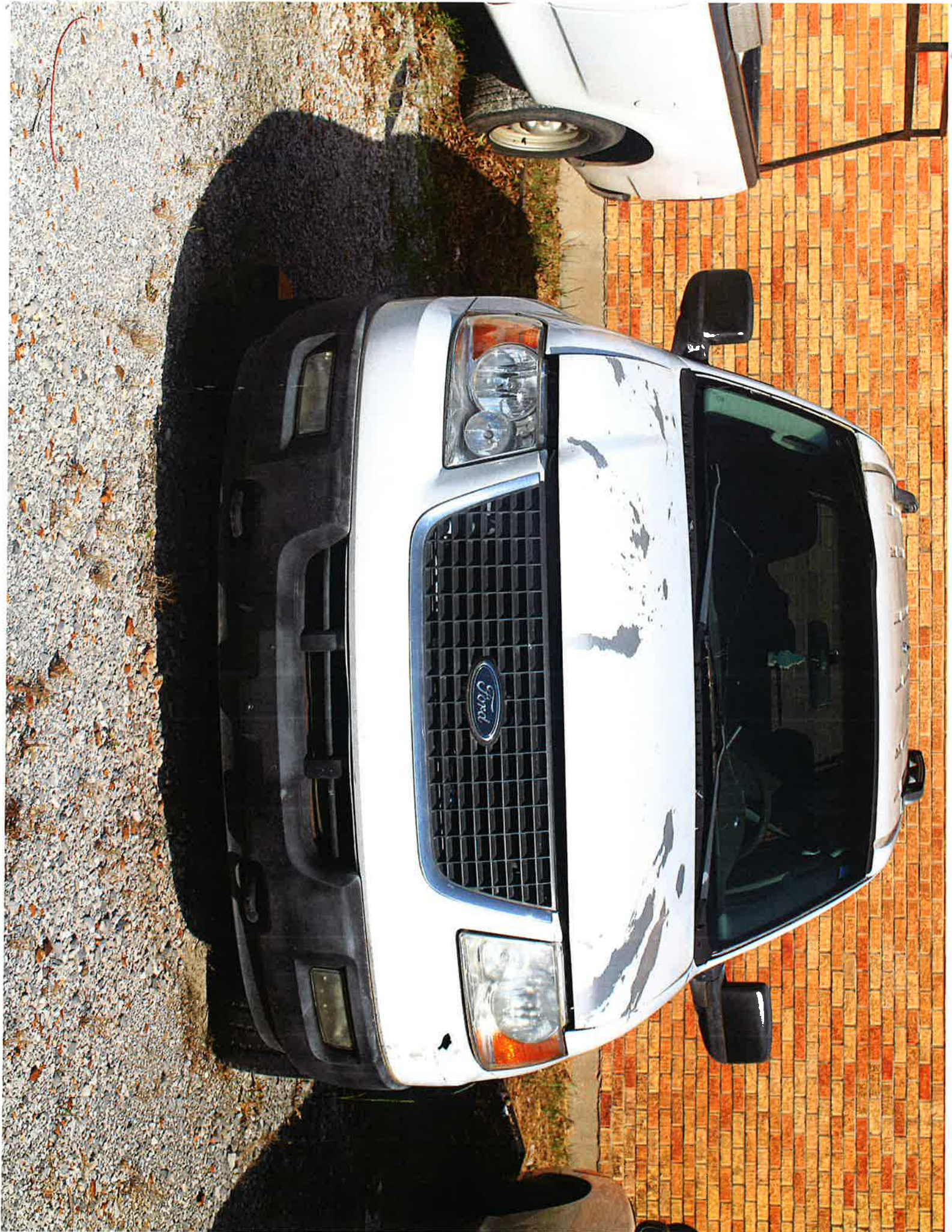

VEHICLE #86

2002 CROWN VIC

VIN#

2FAFP71W03X129336

AY6

VIN# 2FAFP71W03X129336 Crown Vic 2002



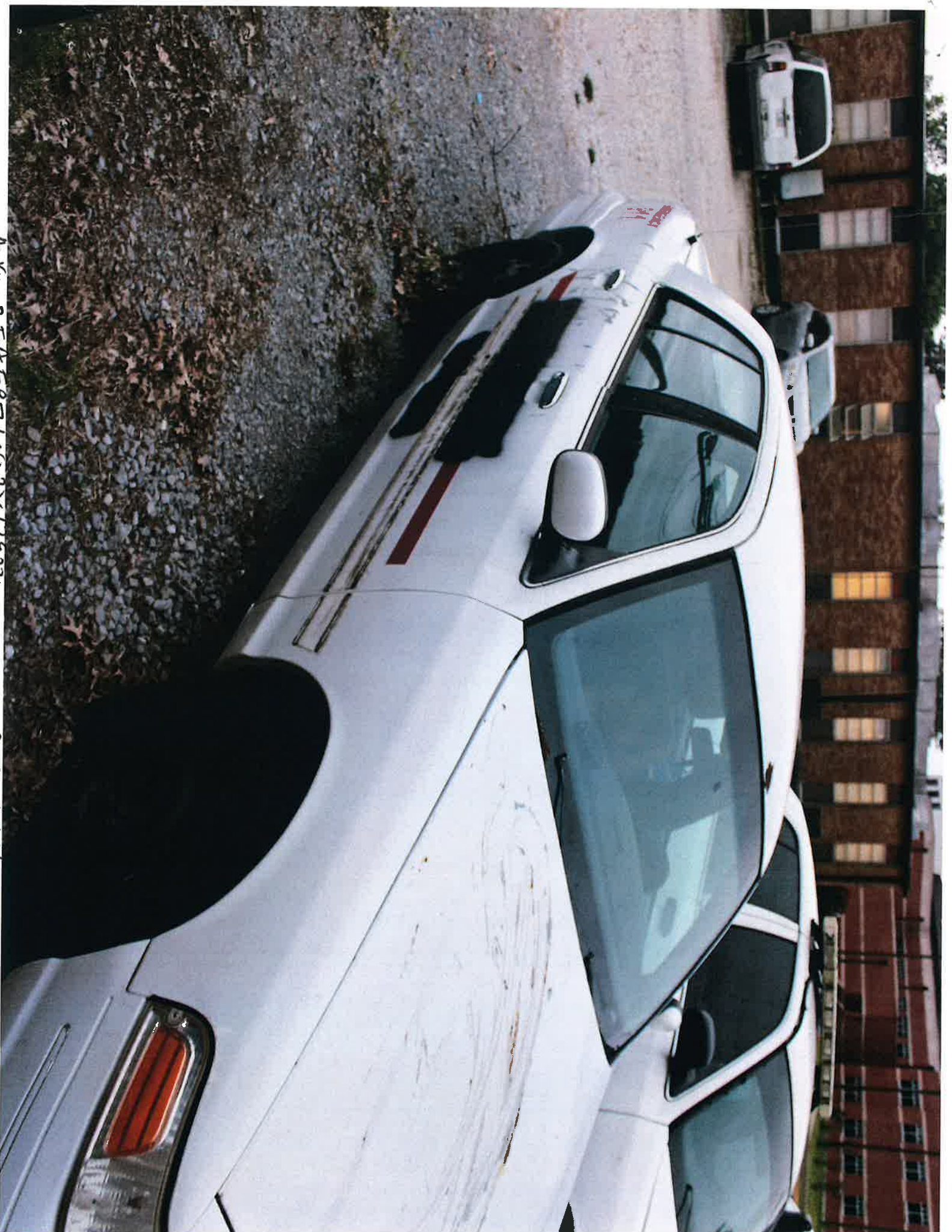

A 16 2FAFP71N03X12976

2002 CIVIC



EMERGENCY
911

95

2011 CROWN VIC

VIN#

2FABPBVBX125646

VIN# 2E48P3V0X125646 2011 Ford Crown Vic

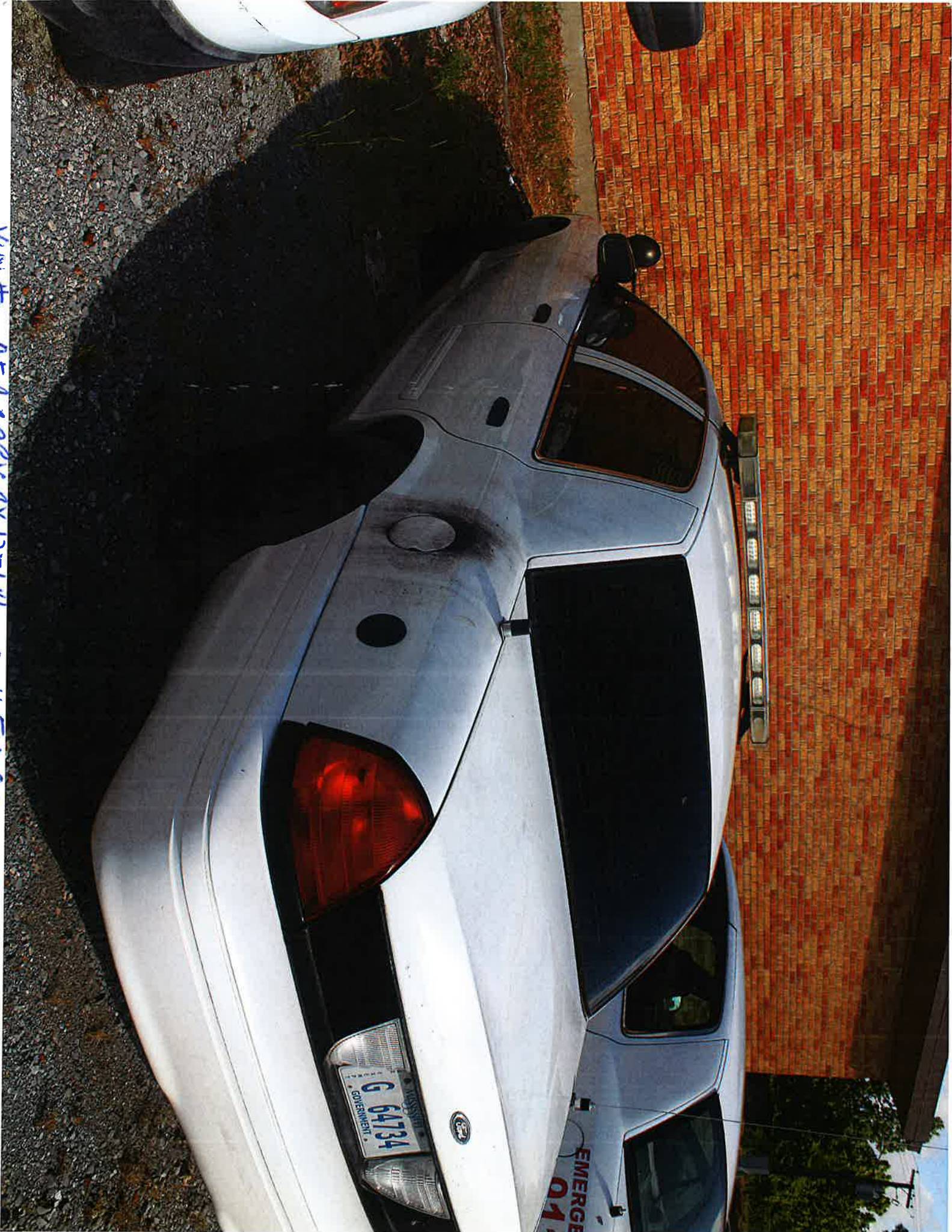



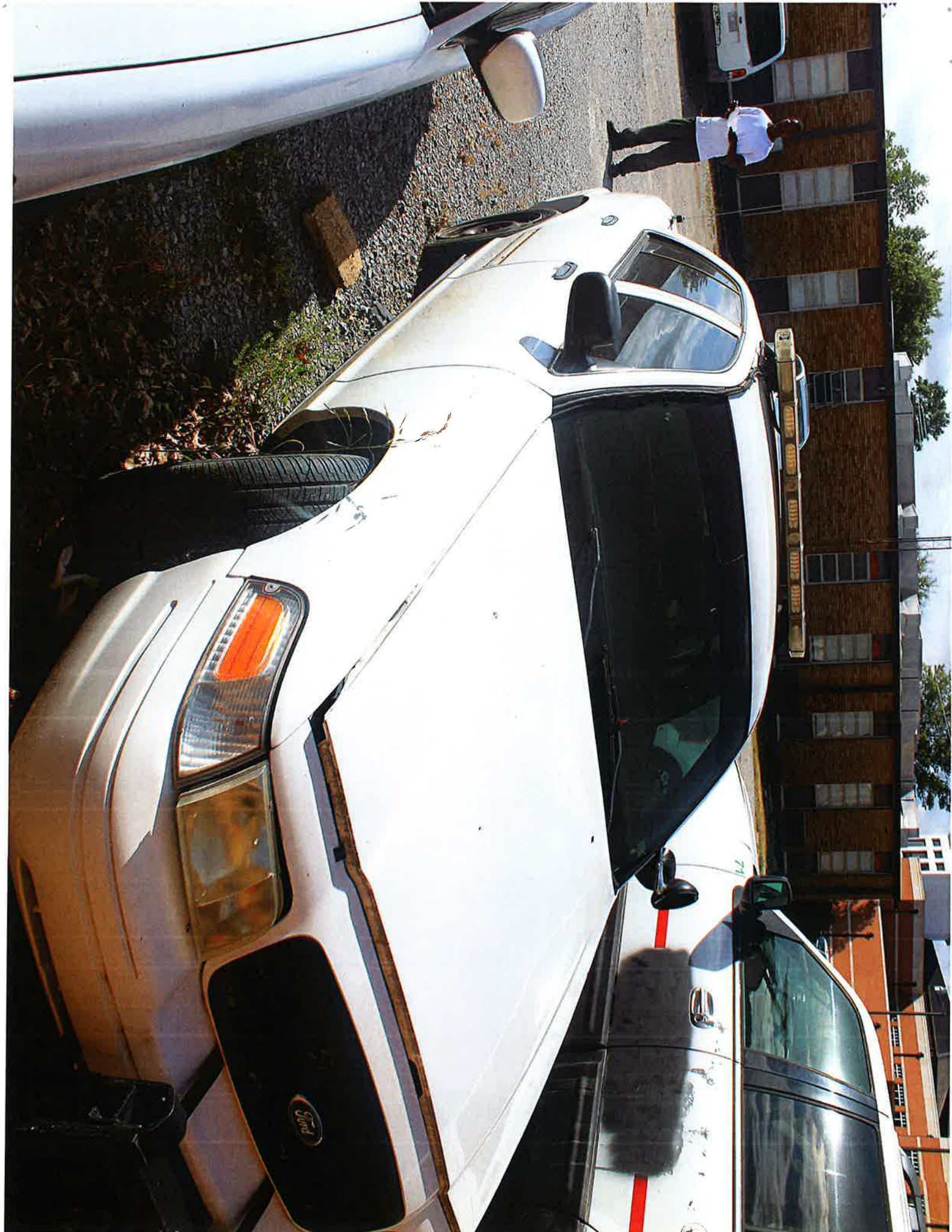

VEHICLE #34

1993 GMC FLAT BED
TRUCK

VIN#

1GHC34K8PE549865



34

GMC

1993

GMC Flat Bed Truck

VIN 1GDD-C3YK8PES49845



VEHICLE #28

2000 DODGE RAM 150

VIN#

1B7F1625YS628956



2000 Dodge Ram 1500

VIN # 1B7F1625YS628956





NEW HOLLAND
TRACTOR

VIN#

13709647140







GENIE LIFT
PLATFORM

VIN#

Z452510A-39399





Genie lift 245271A - 39255

Model - 2-4512

CASE TRACTOR

VIN#

JJGO240706



Case 580L





